

Warragul &
West Gippsland
Agricultural
Society Pty. Ltd.

WARRAGUL SHOW

2025

CELEBRATION



of



140

YEARS!

**Friday 28th February
&
Saturday 1st March**

**Exhibition
Section
Schedule**



Warragul Show Office
Logan park, Howitt Street,
Warragul, VIC, 3820

<http://www.warragulshow.com.au>

Office Phone - 0455 442 555

Email Exhibition Schedule queries to
exhibition24.wglshow@gmail.com

**** ALL EXHIBITORS PLEASE READ THIS ****
IMPORTANT INFORMATION!

Privacy Statement

The Warragul & West Gippsland Agricultural Society Inc (the Society) collects your personal information to administer the Warragul Show (the Show) and for related purposes, such as promoting the Show, maintaining information about qualification for future events or making claims on any insurance in connection with the Show. Your information may be disclosed to service providers and other organisations who help to administer the Show (including health service providers), indemnity or insurance providers or other Warragul & West Gippsland Agricultural Society bodies or organisations that have similar objective to the Society, including breed associations recognised by the Society. Your information may also be disclosed if required and/or authorised by law.

We may also disclose winners' information to the media for the purpose of publishing articles on your participation in the Show.

Participants Indemnity and Waiver

Participation, including passive participation, in events or activities at an agricultural show contains elements of risk, both obvious and inherent. The risks involved may result in property damage and/or personal injury including death. I understand activities at shows contain an element of risk of injury and I agree that I undertake any such risk voluntarily of my own free will and at my own risk. I also understand this document constitutes a contractual waiver pursuant to Section 22 of the Australian Consumer Law and Fair Trading Act 2012 (ACLFTA). I acknowledge the risk referred to above and agree to waive any and all rights that I, or any other person claiming through me, may have against the Warragul & West Gippsland Agricultural Society Inc. and any or all of its office bearers in relation to any loss or injury (including death) that is suffered by me as a result of my participation in this show. I agree to continually indemnify the Warragul & West Gippsland Agricultural Society Inc. and any or all of its office bearers on a full indemnity basis against any claim or proceeding that is made, threatened or commenced and any liability, loss (including consequential loss and loss of profits), damages or expense (including legal costs on a full indemnity basis) that the Warragul & West Gippsland Agricultural Society Inc. and any or all of its office bearers incurs or suffers, as a direct or indirect result of my participation in any event held by the Warragul and West Gippsland Agricultural Society Inc. and any or all of its office bearers.

I have read this Indemnity and Waiver information and acknowledge and agree with its contents—and will sign this agreement on my entry form. I have made any further enquiries which I feel are necessary or desirable and fully understand the risks involved in this activity.

PLEASE SIGN YOUR AGREEMENT TO THIS INFORMATION ON YOUR ENTRY FORM/S
Entry will not be processed unless paperwork is completed and signed

Show Information

Rules, Regulations, Society's Disclaimer and Privacy Statements pertaining to this event can be viewed at the Secretary's office on the day. All Show Society rules and regulations must be adhered to. The Warragul & West Gippsland Agricultural Society Inc. is committed to providing a safe, healthy and environmentally acceptable showground for all stakeholders. We shall maintain an effective health & safety program so far as is practicable and endeavour to comply with all statutory and common law requirements.

Exhibition Sections - Rules and Regulations - 2025

General Rules

- **Entry forms** for all **Photography** sections (Excluding All Abilities Competition) must be completed and received by the Show Office no later than **4 pm Wednesday 12th of February**, in order to process tickets for judging.
Photographs **must** be mounted as per section instructions and **delivered** to the **Poultry Club Rooms** on either ***Friday 14th February between 4pm & 8pm, or Saturday 15th February between 10am & 2pm.*** Photographs not mounted or delivered as specified will not be accepted.
Please read Photography Section Rules before entering.
- **Classes VAS01** (VAS Junior Photography) and **VAS04** (VAS Senior Photography) will be judged alongside all other Photography sections, and as such must be entered on the **Photography Entry Form**, and follow the same time frame as mentioned above.
- **Entry forms** for **all other sections** must be completed and received by the Show Office no later than **4 pm on Wednesday 26th of February**, in order to process tickets for judging. (Late entries may be accepted, providing arrangements are made with the relevant Coordinator before this deadline)
- Information for all **VAS Competitions** can be found in **Section 28**.
- Please note that some sections will be displayed in the **Oaks Pavilion**, while others will be displayed in the **Exhibition Hall**. This information can be found at the beginning of each section, along with the relevant contact details for the section coordinator.
- Entries must be delivered to the relevant building by **8pm Thursday 27th February**. (except perishables) Any items considered perishable, such as **food or flowers**, must be delivered and staged at the **Oaks Pavilion, (or Exhibition Hall for Junior, Secondary and All Abilities sections) by 10:30am on Friday 28th February** to be considered for judging.
- **Entry fee for each class in the Junior, Secondary and Under 18 All Abilities Competitions is 50 cents.**
Prize money for all classes in these Competitions will be ... **1st- \$1.50 2nd- \$1.00**
- **Entry fee for each class in the Adult and 18 Years and over All Abilities Competitions is \$1.00**
Prize money for all classes in the Adult Competition will be ... **1st- \$3.00 2nd- \$2.00**
- Prize cards are only awarded for **First** and **Second** place, and an '**Honourable Mention**' card may also be awarded at the Judge's discretion, but does not carry a monetary prize.
The Judge's decision is final, and no correspondence will be entered into.
- '**Best Exhibit**' cards and prizes are also awarded, over combined classes.
- If you wish to enter a class in the **Adult Competition** as a **Novice**, you must write the letter '**N**' beside the class number on your entry form. ***A Novice is considered to be an entrant who has not won a First Prize in a particular class at a previous Warragul Show.***
If there are less than 3 entries in any class, then the Novice and Standard classes will be combined and judged as one class.
- In all classes, and only where necessary, Hall Stewards reserve the right to make alterations/adjustments to classes in consultation with the relevant Hall Coordinator. This may include, but is not limited to, combining similar classes where entry numbers are too low to facilitate judging, or where an entrant has registered an item in the wrong class.

If you have any questions about anything in this Schedule, please email exhibition24.wglshow@gmail.com

INDEX

FAMILY

Novelty/Family Fun - Section FUN-

JUNIOR

'Little Tackers' - Section 01A

Pre-school & Prep - Section 01B

Grade 1 & 2 - Section 02

Grade 3 & 4 - Section 03

Grade 5 & 6 - Section 04

ADULT

Scrapbooking- Section 08

Handmade Cards and Beyond - Section 09

Cookery - Section 10

Homemade Sweets - Section 11

Decorated Cakes & Cookies - Section 12

Jams, Jellies & Preserves - Section 13

Cut Flowers - Section 14

Dahlias - Section 15

Roses - Section 16

Floral Art - Section 17

Pot Plants - Section 18

Vegetables and Fruit - Section 19

Art and Sculpture - Section 20

Handicraft - Section 21

Needlework - Section 22

Knitting - Section 23

Crochet - Section 24

Hand Spun- Section 25

Quilting, Patchwork and Applique - Section 26

Tatting - Section 27

SECONDARY

Years 7 & 8 - Section 05

Years 9 & 10 - Section 06

Years 11 & 12 - Section 07

ALL ABILITIES

Under 12 Years - Section AA

12 - 18 Years - Section AA

18 Years and over - Section AA

PHOTOGRAPHY

NOVELTY - Student - Under 18 years - Section PHNS

NOVELTY - Adult - Over 18 years- Section PHNA

Student - Junior- under 8 years - Section PHJ

Student - Intermediate- 8-13 years - Section PHI

Student - Senior- 14-18 years - Section PHS

Adult- Small Print - Section PHSP

Adult- Large Print - Section PHLP

Adult- Black & White - Section PHBW

Adult- Professional/Camera Club - Section PHPC

VAS

VAS01	• VAS Junior Photography
VAS02	• VAS Junior Boiled Fruit Cake
VAS03	• VAS Junior Carrot and Sultana Muffins
VAS04	• VAS Senior Photography
VAS05	• VAS Rich Fruit Cake
VAS06	• VAS Carrot Cake
VAS07	• VAS Sewing Competition
VAS08	• VAS Crochet Competition
VAS09	• VAS Patchwork Competition
VAS10	• VAS Knitting Competition
VAS11	• VAS Embroidery Competition
VAS12	• VAS Cross Stitch Competition

For enquiries regarding the following Sections, please contact

Kellie - Exhibition Hall Coordinator - exhibition24.wglshow@gmail.com

FUN	08	
01A	09	
01B	PHN	
02	PHJ	
03	PHI	28 - VAS01
04	PHS	28 - VAS04
05	PHSP	
06	PHLP	
07	PHBW	
AA	PHPC	

For enquiries regarding the following Sections, please contact

Julie - Oaks Pavilion Coordinator - [0459 782842](tel:0459782842)

10	20	28 - VAS02
11	21	28 - VAS03
12	22	28 - VAS05
13	23	28 - VAS06
14	24	28 - VAS07
15	25	28 - VAS08
16	26	28 - VAS09
17	27	28 - VAS10
18		28 - VAS11
19		28 - VAS12

Novelty/Family Fun

Novelty/Family Fun - Section FUN- Classes 01 → 05

All entries in this section will be staged in the "Exhibition Hall".

Entries must be delivered to the Exhibition Hall **by 8pm on Thursday 27th of February, 2025.**

Enquiries to Kellie - Exhibition Hall Coordinator- exhibition24.wglshow@gmail.com

(General entry information can be found at the front of this Schedule.)

Please read this CLASS INFORMATION carefully.

Entries that do not comply with class specifications will not be judged.

***Section FUN is open to entrants of all ages! Have fun and be creative!**

***All entries in Section FUN must be the original work of the Exhibitor/s and have been completed in the last 2 years.**

*** Entry is *not* to have previously been published, or have been exhibited at a previous Warragul Show.**

01	• Jar Diorama - Create a mini scene inside a jar! Any medium, any theme, any size!
02	• Repurposed on Purpose - An upcycled item given a new reason to be!
03	• Mini Scarecrow - A dressed Scarecrow, any theme. (max overall height 60cm)
04	• Fancy Footwear - from gumboots to high heels, work boots to slippers... Any style! Embellish away, and jazz them up from plain to fancy!
05	• Aussie Easter - Any 3D item that represents a True- Blue Aussie Easter, if one of our Australian animals had to fill in for the Easter Bunny!



Exhibitor Rules for Junior Sections - 2025

General Rules

- Entry forms for the Junior Section must be completed and received by the Show Office no later than **4 pm on Wednesday 26th of February**, in order to process tickets for judging.
(Late entries may be accepted, providing arrangements are made with the Exhibition Hall Coordinator before this deadline)
- Entry fee for each class in the Junior Section is **50 cents**.
- Prize money for all classes in the Junior Section will be... **1st- \$1.50 2nd- \$1.00**
Prize cards are only awarded for **First** and **Second** place, and an '**Honourable Mention**' card may also be awarded at the Judge's discretion, but does not carry a monetary prize.
'Best Exhibit' cards and prizes are also awarded, over combined classes.
The Judge's decision is final, and no correspondence will be entered into.
- Sections for entrants in the Junior Competition are to be determined by the current Grade that the entrant is undertaking at school (or equivalent) in 2025.
'Little Tackers' is a new section that has been created for especially for entrants who are too young to attend Kindergarten.
Pre-school (in this instance) denotes both 3 and 4 year old Kindergarten (or equivalent) attendees in 2025. If an entrant is set to commence 3 year old Kindergarten later in the year, but has yet to begin attending before March 1st 2025, they are still eligible to enter in the "Little Tackers" class.
- In all classes, and only where necessary, Hall Stewards reserve the right to make alterations/ adjustments to classes in consultation with the Exhibition Hall Coordinator.
This may include, but is not limited to, combining similar classes where entry numbers are too low to facilitate judging, or where an entrant has registered an item in the wrong class.
- **Entries must be delivered to the Exhibition Hall by 8pm Thursday 27th February.** (except perishables)
Any items considered perishable, such as **food or flowers** (Junior Sections), must be delivered and staged in the **Exhibition Hall by 10:30am on Friday 28th February** to be considered for judging.

'Class Specific' Rules

- Please read Class Information at the beginning of each section before entering.
- An item in a Drawing or Painting category may be mounted on coloured paper for display purposes, providing that the overall area of the display mat is no more than 2 centimetres wider than the specified maximum size of the artwork. (Size limits are set to allow enough room to display all entries.)
ie.... an A4 artwork (21 x 29.7 cm) once mounted must be no larger than 23 x 31.7 cm.
- Purchased kits are not permitted to be used in any LEGO classes.
All LEGO builds must be a product of the entrant's imagination.
- Timber photo frames may be decorated for Junior/Primary **Classes 01B06, 0206, 0307, and 0408 - Decorated Wooden Item**, however glass must be removed for displaying for safety reasons.
- Information for all **VAS Junior Competitions** can be found in Section 28.

Junior/Primary Competition

PLEASE READ GENERAL RULES CAREFULLY BEFORE ENTERING!

'Little Tackers' - Section 01A- Classes 01A1 → 01A8

01A1	• Drawing - pencil, crayon or marker (<i>max paper size A4</i>)
01A2	• Painting - acrylic or watercolour (<i>max paper size A3</i>)
01A3	• Decorated Plant Pot - small plastic plant pot, painted or embellished. (<i>without plant</i>)
01A4	• "High Five" Hand Print Art- Use your hand print to create something wonderful!
01A5	• Decorated Paper Headpiece - Create a paper hat or headband and make it snazzy!
01A6	• "Natural Wonder" - Any piece created with items found in nature... ie. garden, beach etc. <i>May be presented on paper/card or canvas (max size A4), or constructed in 3D format.</i>
01A7	• Any Other Item - Any entry, for this age group, that does not fit a category listed above.
01A8	• LEGO/DUPLO Build - Freestyle, any theme. (no kits)

Pre-school & Prep - Section 01B- Classes 01B1 → 01B14

01B1	• Drawing - pencil, crayon or marker (<i>max paper size A4</i>)
01B2	• Painting - acrylic or watercolour (<i>max paper size A3</i>)
01B3	• Decorated Biscuits - (<i>max 4 biscuits on a paper plate</i>)
01B4	• Pet Rock - Decorate a rock and turn it into the pet you've always wanted!
01B5	• Decorated Plant Pot - small plastic plant pot, painted or embellished. (<i>without plant</i>)
01B6	• Decorated Wooden Item - Any wooden item (<i>may be purchased</i>), painted or embellished.
01B7	• 3D Construction Creature - A known or fictional creature, created from recycled materials.
01B8	• Cuddly Creature - A known or fictional creature, created from fabric, wool, pom pom's etc.
01B9	• Construction - Any theme, using icy-pole sticks, straws, pipe-cleaners etc
01B10	• "High Five" Hand Print Art- Use your hand print to create something wonderful!
01B11	• Decorated Paper Headpiece - Create a paper hat or headband and make it snazzy!
01B12	• "Natural Wonder" - Any piece created with items found in nature... ie. garden, beach etc. <i>May be presented on paper/card or canvas (max size A4), or constructed in 3D format.</i>
01B13	• Any Other Item - Any entry, for this age group, that does not fit a category listed above.
01B14	• LEGO/DUPLO Build - Freestyle, any theme. (max size 25cm ²)

Junior/Primary Competition

PLEASE READ GENERAL RULES CAREFULLY BEFORE ENTERING!

Grade 1 & 2 - Section 02 - Classes 0201 → 0214

All entries in this section will be staged in the "Exhibition Hall".

Entries must be delivered to the Exhibition Hall **by 8pm on Thursday 27th of February, 2025.**

Enquiries to **Kellie - Exhibition Hall Coordinator**- exhibition24.wglshow@gmail.com

(General entry information can be found at the front of this Schedule.)

Please read this CLASS INFORMATION carefully.

Entries that do not comply with class specifications will not be judged.

*All entries in Section 02 must be the original work of the Exhibitor and have been completed in the last 2 years.

* Entry is **not** to have previously been published, or have been exhibited at a previous Warragol Show.

0201	• Drawing - pencil, crayon or marker (<i>max paper size A4</i>)
0202	• Painting - acrylic or watercolour (<i>max paper size A3</i>)
0203	• Decorated Biscuits - (<i>max 4 biscuits on a paper plate</i>)
0204	• Pet Rock - Decorate a rock and turn it into the pet you've always wanted!
0205	• Decorated Plant Pot - small plastic plant pot, painted or embellished. (<i>without plant</i>)
0206	• Decorated Wooden Item - Any wooden item (<i>may be purchased</i>), painted or embellished.
0207	• 3D Construction Creature - A known or fictional creature, created from recycled materials.
0208	• Cuddly Creature - A known or fictional creature, created from fabric, wool, pom pom's etc.
0209	• Construction - Any theme, using icy-pole sticks, straws, pipe-cleaners etc (<i>max size 25cm²</i>)
0210	• Decorated Paper Headpiece - Create a paper hat or headband and make it snazzy!
0211	• "Natural Wonder" - Any piece created with items found in nature... ie. garden, beach etc. <i>May be presented on paper/card or canvas (max size A4), or constructed in 3D format. (max size 25cm²)</i>
0212	• Any Other Item - Any entry, for this age group, that does not fit a category listed above.
0213	• LEGO Freestyle Character Build - a creature or character of your choice (No kits)
0214	• LEGO Scene - A scene created on a base plate - Any theme (maximum base size 25cm ²)

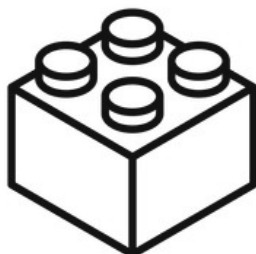

Junior/Primary Competition

PLEASE READ GENERAL RULES CAREFULLY BEFORE ENTERING!

Grade 3 & 4 - Section 03 - Classes 0301 → 0314

All entries in this section will be staged in the "Exhibition Hall".

Entries must be delivered to the Exhibition Hall **by 8pm on Thursday 27th of February, 2025.**

Enquiries to Kellie - Exhibition Hall Coordinator- exhibition24.wglshow@gmail.com

(General entry information can be found at the front of this Schedule.)

Please read this CLASS INFORMATION carefully.

Entries that do not comply with class specifications will not be judged.

*All entries in Section 03 must be the original work of the Exhibitor and have been completed in the last 2 years.

* Entry is **not** to have previously been published, or have been exhibited at a previous Warragul Show.

0301	• Drawing - pencil, crayon or marker (<i>max paper size A4</i>)
0302	• Painting - acrylic or watercolour (<i>max paper size A3</i>)
0303	• Handmade Greeting Card - any theme -ie. Birthday, Christmas, Thankyou etc (<i>A5 or 6x6 card</i>)
0303	• Graphic Challenge - an artwork created using straight lines only! Colour/Black & white (<i>max A4</i>)
0304	• Decorated Cupcakes - (<i>max 4 cupcakes on a paper plate</i>)
0305	• Pet Rock - Decorate a rock and turn it into the pet you've always wanted!
0306	• Decorated Plant Pot - small terracotta plant pot, painted or embellished. (<i>without plant</i>)
0307	• Decorated Wooden Item - Any wooden item (<i>may be purchased</i>), painted or embellished.
0308	• 3D Construction Creature - A known or fictional creature, created from recycled materials.
0309	• Cuddly Creature - A known or fictional creature, created from fabric, wool, pom pom's etc.
0310	• Construction - Any theme, using icy-pole sticks, straws, pipe-cleaners etc (<i>max size 25cm²</i>)
0311	• "Natural Wonder" - Any piece created with items found in nature... ie. garden, beach etc. <i>May be presented on paper/card or canvas (max size A4), or constructed in 3D format.</i> <i>(max size 25cm²)</i>
0312	• Any Other Item - Any entry, for this age group, that does not fit a category listed above.
0313	• LEGO Freestyle Character Build - a creature or character of your choice (No kits)
0314	• LEGO Scene - A scene created on a base plate - Any theme (<i>maximum base size 25cm²</i>)

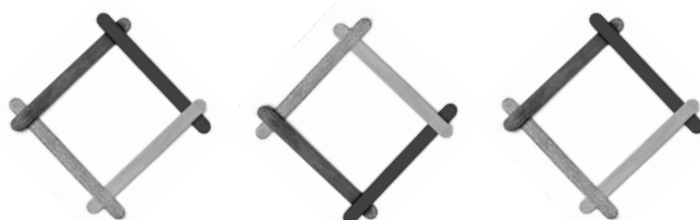

Junior/Primary Competition

PLEASE READ GENERAL RULES CAREFULLY BEFORE ENTERING!

Grade 5 & 6 - Section 04 - Classes 01 → 15

All entries in this section will be staged in the "Exhibition Hall".

Entries must be delivered to the Exhibition Hall **by 8pm on Thursday 27th of February, 2025.**

Enquiries to Kellie - Exhibition Hall Coordinator- exhibition24.wglshow@gmail.com

(General entry information can be found at the front of this Schedule.)

Please read this CLASS INFORMATION carefully.

Entries that do not comply with class specifications will not be judged.

*All entries in Section 04 must be the original work of the Exhibitor and have been completed in the last 2 years.

* Entry is **not** to have previously been published, or have been exhibited at a previous Warragul Show.

0401	• Drawing - pencil, crayon, marker or charcoal (<i>max paper size A4</i>)
0402	• Painting - acrylic or watercolour (<i>max paper size A3</i>)
0403	• Handmade Greeting Card - any theme -ie. Birthday, Christmas, Thankyou etc (<i>A5 or 6x6 card</i>)
0404	• Graphic Challenge - an artwork created using straight lines only! Colour/Black & white (<i>max A4</i>)
0405	• Decorated Cupcakes - (<i>max 4 cupcakes on a paper plate</i>)
0406	• Pet Rock - Decorate a rock and turn it into the pet you've always wanted!
0407	• Decorated Plant Pot - small terracotta plant pot, painted or embellished. (<i>without plant</i>)
0408	• Decorated Wooden Item - Any wooden item (<i>may be purchased</i>), painted or embellished.
0409	• 3D Construction Creature - A known or fictional creature, created from recycled materials.
0410	• Cuddly Creature - A known or fictional creature, created from fabric, wool, pom pom's etc.
0411	• Construction - Any theme, using icy-pole sticks, straws, pipe-cleaners etc (<i>max size 25cm²</i>)
0412	• "Natural Wonder" - Any piece created with items found in nature... ie. garden, beach etc. <i>May be presented on paper/card or canvas (max size A4), or constructed in 3D format.</i> <i>(max size 25cm²)</i>
0413	• Any Other Item - Any entry, for this age group, that does not fit a category listed above.
0414	• LEGO Freestyle Character Build - a creature or character of your choice (No kits)
0415	• LEGO Scene - A scene created on a base plate - Any theme (<i>maximum base size 25cm²</i>)

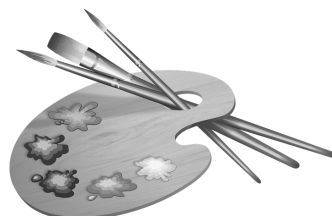

Exhibitor Rules for Secondary Sections - 2025

General Rules

- Entry forms for the Secondary Section must be completed and received by the Show Office no later than **4 pm on Wednesday 26th of February**, in order to process tickets for judging.
(Late entries may be accepted, providing arrangements are made with the Exhibition Hall Coordinator before this deadline)
- Entry fee for each class in the Secondary Section is **50 cents**.
- Prize money for all classes in the Secondary Section will be ... **1st- \$1.50 2nd- \$1.00**
Prize cards are only awarded for **First** and **Second** place, and an '**Honourable Mention**' card may also be awarded at the Judge's discretion, but does not carry a monetary prize.
'Best Exhibit' cards and prizes are also awarded, over combined classes.
The Judge's decision is final, and no correspondence will be entered into.
- Sections for entrants in the Secondary Competition are to be determined by the current Year Level that the entrant is undertaking at school (or equivalent) in 2025.
- In all classes, and only where necessary, Hall Stewards reserve the right to make alterations/ adjustments to classes in consultation with the Exhibition Hall Coordinator.
This may include, but is not limited to, combining similar classes where entry numbers are too low to facilitate judging, or where an entrant has registered an item in the wrong class.
- **Entries must be delivered to the Exhibition Hall by 8pm Thursday 27th February.** (except perishables)
Any items considered perishable, such as **food or flowers** (Secondary Sections), must be delivered and staged in the **Exhibition Hall by 10:30am on Friday 28th February, 2025**, to be considered for judging.

'Class Specific' Rules

- Please read Class Information at the beginning of each section before entering.
- An item in a Drawing or Painting category may be mounted on coloured paper for display purposes, providing that the overall area of the display mat is no more than 2 centimetres wider than the specified maximum size of the artwork. (Size limits are set to allow enough room to display all entries.)
ie.... an A4 artwork (21 x 29.7 cm) once mounted must be no larger than 23 x 31.7 cm.
- Purchased kits are not permitted to be used in any LEGO classes.
All LEGO builds must be a product of the entrant's imagination.
- Information for all **VAS Junior Competitions** can be found in Section 28.

Secondary Competition

PLEASE READ GENERAL RULES CAREFULLY BEFORE ENTERING!

Years 7 & 8 - Section 05 - Classes 0501 → 0523

All entries in this section will be staged in the "Exhibition Hall".

Entries in classes 0501-0504 must be delivered to the **Exhibition Hall** by **10:30am** on **Friday 28th February, 2025**, to be considered for judging.

Entries in all other classes must be delivered to the **Exhibition Hall** by **8pm** on **Thursday 27th of February, 2025**.

Enquiries to **Kellie - Exhibition Hall Coordinator-** exhibition24.wglshow@gmail.com

(General entry information can be found at the front of this Schedule.)

Please read this CLASS INFORMATION carefully.

Entries that do not comply with class specifications will not be judged.

*All entries in Section 05 must be the original work of the Exhibitor and have been completed in the last 2 years.

* Entry is **not** to have previously been published, or have been exhibited at a previous Warragul Show.

0501	• Slice - Unbaked - 4 pieces only
0502	• Cupcakes - Vanilla - iced and decorated, 4 only (packet mix accepted)
0503	• Banana cake - not iced
0504	• Cookies - any variety, 4 only
0505	• Any Preserved Item - Jam, jelly, sauce, pickles, etc. (Must have label depicting variety)
0506	• Handmade Card - A5 or 6x6, any technique, any occasion
0507	• Scrapbook Page - 12x12, single or double page, any theme
0508	• Drawing - pencil, crayon, marker or charcoal (<i>max paper size A3</i>)
0509	• Painting - acrylic or watercolour, paper or canvas (<i>max size A3</i>)
0510	• Graphic Challenge - an artwork created using straight lines only! Colour/ B&W (max A4)
0511	• Construction - Any theme, using icy-pole sticks, straws, pipe-cleaners etc (max size 25cm ²)
0512	• Needlework - Any medium (ie. Embroidery, cross stitch, long stitch etc)
0513	• Knitted or Crocheted - any item (clothing, soft toy etc)
0514	• 'Tailor Made' - any article of sewing, hand or machine sewn
0515	• Item of Jewellery - Handmade/assembled
0516	• Sculpture - any medium
0517	• Ceramics - any item, glazed
0518	• Woodwork - any item, handmade
0519	• Metalwork - any item
0520	• Floral Art - Dried flower arrangement, any style
0521	• Recycled Art - Any article made using recycled materials
0522	• LEGO Freestyle Character Build - a creature or character of your choice (No kits)
0523	• Any other handmade item - any item not falling into the above categories (no baking)

Secondary Competition

PLEASE READ GENERAL RULES CAREFULLY BEFORE ENTERING!

Years 9 & 10 - Section 06 - Classes 0601 → 0623

All entries in this section will be staged in the "Exhibition Hall".

Entries in classes 0601-0604 must be delivered to the **Exhibition Hall** by **10:30am** on **Friday 28th February, 2025**, to be considered for judging.

Entries in all other classes must be delivered to the **Exhibition Hall** by **8pm** on **Thursday 27th of February, 2025**.

Enquiries to **Kellie - Exhibition Hall Coordinator**- exhibition24.wglshow@gmail.com

(General entry information can be found at the front of this Schedule.)

Please read this CLASS INFORMATION carefully.

Entries that do not comply with class specifications will not be judged.

***All entries in Section 06** must be the original work of the Exhibitor and have been completed in the last 2 years.

* Entry is **not** to have previously been published, or have been exhibited at a previous Warragul Show.

0601	• Slice - Unbaked - 4 pieces only
0602	• Cupcakes - Vanilla - iced and decorated, 4 only (packet mix accepted)
0603	• Banana cake - not iced
0604	• Cookies - any variety, 4 only
0605	• Any Preserved Item - Jam, jelly, sauce, pickles, etc (Must have label depicting variety)
0606	• Handmade Card - A5 or 6x6, any technique, any occasion
0607	• Scrapbook Page - 12x12, single or double page, any theme
0608	• Drawing - pencil, crayon, marker or charcoal (<i>max paper size A3</i>)
0609	• Painting - acrylic or watercolour, paper or canvas (<i>max size A3</i>)
0610	• Graphic Challenge - an artwork created using straight lines only! Colour/B&W (max A4)
0611	• Construction - Any theme, using icy-pole sticks, straws, pipe-cleaners etc (max size 25cm ²)
0612	• Needlework - Any medium (ie. Embroidery, cross stitch, long stitch etc)
0613	• Knitted or Crocheted - any item (clothing, soft toy etc)
0614	• 'Tailor Made' - any article of sewing, hand or machine sewn
0615	• Item of Jewellery - Handmade/assembled
0616	• Sculpture - any medium
0617	• Ceramics - any item, glazed
0618	• Woodwork - any item, handmade
0619	• Metalwork - any item
0620	• Floral Art - Dried flower arrangement, any style
0621	• Recycled Art - Any article made using recycled materials
0622	• LEGO Freestyle Character Build - a creature or character of your choice (No kits)
0623	• Any other handmade item - any item not falling into the above categories (no baking)

Secondary Competition

PLEASE READ GENERAL RULES CAREFULLY BEFORE ENTERING!

Years 11 & 12 - Section 07 - Classes 0701 → 0723

All entries in this section will be staged in the "Exhibition Hall".

Entries in classes 0701-0704 must be delivered to the **Exhibition Hall** by **10:30am** on **Friday 28th February, 2025**, to be considered for judging.

Entries in all other classes must be delivered to the **Exhibition Hall** by **8pm** on **Thursday 27th of February, 2025**.

Enquiries to **Kellie - Exhibition Hall Coordinator**- exhibition24.wglshow@gmail.com

(General entry information can be found at the front of this Schedule.)

Please read this CLASS INFORMATION carefully.

Entries that do not comply with class specifications will not be judged.

***All entries in Section 07 must be the original work of the Exhibitor and have been completed in the last 2 years.**

*** Entry is not to have previously been published, or have been exhibited at a previous Warragul Show.**

0701	• Slice - Unbaked - 4 pieces only
0702	• Cupcakes - Vanilla - iced and decorated, 4 only (packet mix accepted)
0703	• Banana cake - not iced
0704	• Cookies - any variety, 4 only
0705	• Any Preserved Item - Jam, jelly, sauce, pickles, etc (Must have label depicting variety)
0706	• Handmade Card - A5 or 6x6, any technique, any occasion
0707	• Scrapbook Page - 12x12, single or double page, any theme
0708	• Drawing - pencil, crayon, marker or charcoal (max paper size A3)
0709	• Painting - acrylic or watercolour, paper or canvas (max size A3)
0710	• Graphic Challenge- an artwork created using straight lines only! Colour/B&W (max A4)
0711	• Construction - Any theme, using icy-pole sticks, straws, pipe-cleaners etc (max size 25cm ²)
0712	• Needlework - Any medium (ie. Embroidery, cross stitch, long stitch etc)
0713	• Knitted or Crocheted - any item (clothing, soft toy etc)
0714	• 'Tailor Made' - any article of sewing, hand or machine sewn
0715	• Item of Jewellery - Handmade/assembled
0716	• Sculpture - any medium
0717	• Ceramics - any item, glazed
0718	• Woodwork - any item, handmade
0719	• Metalwork - any item
0720	• Floral Art - Dried flower arrangement, any style
0721	• Recycled Art - Any article made using recycled materials
0722	• LEGO Freestyle Character Build - a creature or character of your choice (No kits)
0723	• Any other handmade item - any item not falling into the above categories (no baking)

Exhibitor Rules for All Abilities Sections- 2025

General Rules

- Entry forms must be completed and received by the Show Office no later than **4 pm on Wednesday 26th of February**, in order to process tickets for judging. (Late entries may be accepted, providing arrangements are made with the Exhibition Hall Coordinator before this deadline)
All classes (including any photography classes in this section) in the All Abilities competition are to be entered on the Exhibition Entry Form.
- **Entry fee** for each class in the **Under 12** and **12-18 Years** All Abilities Section is **50 cents**.
Prize money for these classes will be ... **1st- \$1.50 2nd- \$1.00**
- **Entry fee** for **18 years and over** All Abilities Section is **\$1.00**.
Prize money for these classes will be ... **1st- \$3.00 2nd- \$2.00**
- Prize cards are only awarded for **First** and **Second** place, and an **'Honourable Mention'** card may also be awarded at the Judge's discretion, but does not carry a monetary prize.
'Best Exhibit' cards and prizes are also awarded, over combined classes.
The Judge's decision is final, and no correspondence will be entered into.
- Sections for entrants in the All Abilities Competition are to be determined by the exhibitors age as of March 1st, 2025.
- In all classes, and only where necessary, Hall Stewards reserve the right to make alterations/ adjustments to classes in consultation with the Exhibition Hall Coordinator.
This may include, but is not limited to, combining similar classes where entry numbers are too low to facilitate judging, or where an entrant has registered an item in the wrong class.
- **Entries must be delivered to the Exhibition Hall by 8pm Thursday 27th February.** (except perishables)
Any items considered perishable, such as **food or flowers** (All Abilities Section), must be delivered and staged in the **Exhibition Hall by 10:30am on Friday 28th February, 2025**, to be considered for judging.

'Class Specific' Rules

- An item in a Drawing or Painting category may be mounted on coloured paper for display purposes, providing that the overall area of the display mat is no more than 2 centimetres wider than the specified maximum size of the artwork. (Size limits are set to allow enough room to display all entries.)
ie.... an A4 artwork (21 x 29.7 cm) once mounted must be no larger than 23 x 31.7 cm.
- Purchased kits are not permitted to be used in any LEGO classes. All LEGO builds must be a product of the entrant's imagination.
- Timber photo frames may be decorated for **Section AA - Classes 09, 027 & 048- Decorated Wooden Item**, however glass must be removed for displaying for safety reasons.
- All Abilities entrants are encouraged to enter the Photography **NOVELTY Sections** ...
 - **Under 18 years - Section PHNS- Classes PHNS01 → PHNS06**
 - Over 18 years - Section PHNA- Classes PHNA01 → PHNA06**

...however, please be aware that these sections must be entered on the **Photography Entry Form** and *must be received by the Show Office by no later than 4 pm Wednesday 12th of February, in order to process tickets for judging.*

Photography exhibits must be delivered to the Poultry Club Rooms on either Friday 14th February between 4pm and 8pm, or Saturday 15th February between 10am and 2pm.

Enquiries to Kellie - Exhibition Hall Coordinator- exhibition24.wglshow@gmail.com

All-Abilities Competition

PLEASE READ GENERAL RULES CAREFULLY BEFORE ENTERING!

Under 12 Years - Section AA - Classes AA01 → AA17

All entries in this section will be staged in the “Exhibition Hall”.

Entries must be delivered to the Exhibition Hall **by 8pm on Thursday 27th of February, 2025.**

Enquiries to Kellie - Exhibition Hall Coordinator- exhibition24.wglshow@gmail.com

(General entry information can be found at the front of this Schedule.)

Please read this CLASS INFORMATION carefully.

Entries that do not comply with class specifications will not be judged.

* **All entries in Section AA must be the original work of the Exhibitor.**

If an Exhibitor was assisted to create their entry, please write **(A)** beside their name on their Entry Form.

* Entry is **not** to have previously been published, or have been exhibited at a previous Warragul Show.

AA01	• Slice - Unbaked - <i>maximum of 4 pieces on a paper plate</i>
AA02	• Decorated Biscuits - (<i>max 4 biscuits on a paper plate</i>)
AA03	• Coloured Creation- Printed image coloured with pencil, crayon, or marker
AA04	• Drawing - Pencil, crayon, marker or charcoal (<i>max paper size A3</i>)
AA05	• Painting - Acrylic or watercolour, on paper or canvas (<i>max size A3</i>)
AA06	• Textured Canvas- A canvas with a dimensional element. (texture paste, buttons, anything!)
AA07	• Construction - Using icy-pole sticks, straws, pipe-cleaners etc (<i>max size 25cm²</i>)
AA08	• Decorated Plant Pot - Small plastic plant pot, painted or embellished. (<i>without plant</i>)
AA09	• Decorated wooden item - Start with a blank base and decorate it any way you like!
AA10	• “Natural Wonder” - Any piece created with items found in nature... ie. garden, beach etc. <i>May be presented on paper/card or canvas (max size A4), or constructed in 3D format</i>
AA11	• Woolen Whimsy - An item made, or decorated with wool
AA12	• Papercraft - Any creation made entirely with paper
AA13	• Sculpture - An item created with clay or plasticine
AA14	• LEGO Freestyle Build - (No kits)
AA15	• Any other handmade item - Any item not falling into the above categories (no baking)
AA16	• Photograph- “My Favorite Thing’
AA17	• Photograph– Any other theme



All-Abilities Competition

PLEASE READ GENERAL RULES CAREFULLY BEFORE ENTERING!

12 - 18 Years - Section AA - Classes AA18 → AA38

All entries in this section will be staged in the "Exhibition Hall".

Entries must be delivered to the Exhibition Hall **by 8pm on Thursday 27th of February, 2025.**

Enquiries to **Kellie - Exhibition Hall Coordinator**- exhibition24.wglshow@gmail.com

(General entry information can be found at the front of this Schedule.)

Please read this CLASS INFORMATION carefully.

Entries that do not comply with class specifications will not be judged.

* **All entries in Section AA** must be the original work of the Exhibitor.

If an Exhibitor was assisted to create their entry, please write **(A)** beside their name on their Entry Form.

* Entry is **not** to have previously been published, or have been exhibited at a previous Warragul Show.

AA18	• Slice - Unbaked - maximum of 4 pieces on a paper plate
AA19	• Decorated Biscuits - maximum of 4 biscuits on a paper plate
AA20	• Cookies - Any variety, maximum of 4 biscuits on a paper plate
AA21	• Handmade Card
AA22	• Coloured Creation- Printed image coloured with pencil, crayon, or marker
AA23	• Drawing on paper - Pencil, crayon, marker etc (max paper size A3)
AA24	• Painting - Acrylic or watercolour, paper or canvas (max size A3)
AA25	• Textured Canvas- A canvas with a dimensional element. (texture paste, buttons, anything!)
AA26	• Construction - Any theme, using icy-pole sticks, straws, pipe-cleaners etc (max size 25cm ²)
AA27	• Decorated wooden item - Start with a blank base and decorate it any way you like!
AA28	• Inspired by Nature - Any article made using leaves, seedpods, flowers etc
AA29	• Woolen Whimsy - An item made, or decorated with wool
AA30	• Papercraft - Any creation made entirely with paper
AA31	• Sculpture - An item created with clay or plasticine
AA32	• LEGO Freestyle Build - (No kits)
AA33	• Any other handmade item - any item not falling into the above categories (no baking)
AA34	• Photograph- "My Favorite Thing"
AA35	• Photograph- Animal
AA36	• Photograph- Flowers
AA37	• Photograph- Buildings
AA38	• Photograph- Any other theme

All-Abilities Competition

PLEASE READ GENERAL RULES CAREFULLY BEFORE ENTERING!

18 Years and over - Section AA - Classes AA39 → AA59

All entries in this section will be staged in the "Exhibition Hall".

Entries must be delivered to the Exhibition Hall **by 8pm on Thursday 27th of February, 2025.**

Enquiries to Kellie - Exhibition Hall Coordinator- exhibition24.wglshow@gmail.com

(General entry information can be found at the front of this Schedule.)

Please read this CLASS INFORMATION carefully.

Entries that do not comply with class specifications will not be judged.

***All entries in Section AA must be the original work of the Exhibitor.**

If an Exhibitor was assisted to create their entry, please write **(A)** beside their name on their Entry Form.

* Entry is **not** to have previously been published, or have been exhibited at a previous Warragul Show.

AA39	• Slice - Unbaked - <i>maximum of 4 pieces on a paper plate</i>
AA40	• Decorated Biscuits - <i>maximum of 4 biscuits on a paper plate</i>
AA41	• Cookies - Any variety, <i>maximum of 4 biscuits on a paper plate</i>
AA42	• Handmade Card
AA43	• Coloured Creation- Printed image coloured with pencil, crayon, or marker
AA44	• Drawing on paper - Pencil, crayon, marker etc (<i>max paper size A3</i>)
AA45	• Painting - Acrylic or watercolour, paper or canvas (<i>max size A3</i>)
AA46	• Textured Canvas- A canvas with a dimensional element. (texture paste, buttons, anything!)
AA47	• Construction - Any theme, using icy-pole sticks, straws, pipe-cleaners etc (<i>max size 25cm²</i>)
AA48	• Decorated wooden item - Start with a blank base and decorate it any way you like!
AA49	• Inspired by Nature - Any article made using leaves, seedpods, flowers etc
AA50	• Woolen Whimsy - An item made, or decorated with wool
AA51	• Papercraft - Any creation made entirely with paper
AA52	• Sculpture - An item created with clay or plasticine
AA53	• LEGO Freestyle Build - (No kits)
AA54	• Any other handmade item - Any item not falling into the above categories (no baking)
AA55	• Photograph- "My Favorite Thing"
AA56	• Photograph- Animal
AA57	• Photograph- Flowers
AA58	• Photograph- Buildings
AA59	• Photograph- Any other theme

Exhibitor Rules for Adult Sections - 2025

General Rules

- Entry forms for the Adult Section must be completed and received by the Show Office no later than **4 pm on Wednesday 26th of February**, in order to process tickets for judging.
(Late entries may be accepted, providing arrangements are made with the relevant Exhibition Hall or Oaks Pavilion Coordinator before this deadline)
- **If you are entering this section as a Novice**, (See **General Rules** in the front of this Schedule for eligibility and further details), **you must write the letter ' N ' beside the class number on your entry form**. If there are less than 3 entries in any class, then the Novice and Standard classes will be combined and judged as one class.
- Entry fee for each class in the Secondary Section is **\$1.00** .
- Prize money for all classes in the Secondary Section will be ... **1st- \$3.00 2nd- \$2.00**
Prize cards are only awarded for **First** and **Second** place, and an '**Honourable Mention**' card may also be awarded at the Judge's discretion, but does not carry a monetary prize.
'Best Exhibit' cards and prizes are also awarded, over combined classes.
The Judge's decision is final, and no correspondence will be entered into.
- In all classes, and only where necessary, Hall Stewards reserve the right to make alterations or adjustments to classes in consultation with the relevant Hall Coordinator. This may include, but is not limited to, combining similar classes where entry numbers are too low to facilitate judging, or where an entrant has registered an item in the wrong class.
- Entries must be delivered to the relevant building by **8pm Thursday 27th February**. (except perishables)
Any items considered perishable, such as **food or flowers**, must be delivered and **staged at the Oaks Pavilion, by 10:30am on Friday 28th February** to be considered for judging.

'Class Specific' Rules

- **Please read Class Information at the beginning of each section before entering.**
- Entries not complying with class specifications will not be judged.
- Information for all Senior **VAS Competitions** can be found in Section 28.

Adult Competition

PLEASE READ GENERAL RULES CAREFULLY BEFORE ENTERING!

Scrapbooking- Section 08 - Classes 0801 → 0814

All entries in this section will be staged in the "Oaks Pavilion".

Entries must be delivered to the Exhibition Hall by 8pm on Thursday 27th of February, 2025.

Enquiries to Kellie - Exhibition Hall Coordinator- exhibition24.wglshow@gmail.com

(General entry information can be found at the front of this Schedule.)

Please read this CLASS INFORMATION carefully.

Entries that do not comply with class specifications will not be judged.

***All entries in Section 08 must be the original work of the Exhibitor and have been completed in the last 2 years.**

* Entry is **not** to have previously been published, or have been exhibited at a previous Warragul Show.

*All entries in classes 0801 - 0806 must be 12x12 pages.

*Entries in classes 0807- 0812 may use one (1) pocket page as part of the double page display, however the other page must be a full 12x12 page.

* All pages must be exhibited in plastic pockets, with the entry ticket on the back (inside the pocket).

Double pages must be securely joined. (using ribbon or rings, for example)

* Judging criteria will include -creativity, colour coordination, craftsmanship, and story telling through use of photography, journalling and embellishments etc.

**** Please Note... If you are entering this section as a Novice, (See General RULES in the front of this Schedule for eligibility and further details), you must write the letter ' N ' beside the class number on your entry form.**

If there are less than 3 entries in any class, then the Novice and Standard classes will be combined and judged as one class.

0801	• Single Scrapbook Page - displaying Pets or Animals
0802	• Single Scrapbook Page - displaying a Celebration or Holiday
0803	• Single Scrapbook Page - displaying Nature or Scenery
0804	• Single Scrapbook Page - displaying a Person or People
0805	• Single Scrapbook Page - displaying Heritage or History
0806	• Single Scrapbook Page - displaying Any Other Theme
0807	• Double Scrapbook Page - displaying Pets or Animals
0808	• Double Scrapbook Page - displaying a Celebration or Holiday
0809	• Double Scrapbook Page - displaying Nature or Scenery
0810	• Double Scrapbook Page - displaying a Person or People
0811	• Double Scrapbook Page - displaying Heritage or History
0812	• Double Scrapbook Page - displaying Any Other Theme
0813	• Any 'Off The Page' Scrapbooking Item - Must contain photos
0814	• Any Other 'Off The Page' Scrapbooking Item

Adult Competition

PLEASE READ GENERAL RULES CAREFULLY BEFORE ENTERING!

Handmade Cards and Beyond - Section 09 - Classes 0901 → 0914

All entries in this section will be staged in the "Oaks Pavilion".

Entries must be delivered to the Exhibition Hall **by 8pm on Thursday 27th of February, 2025.**

Enquiries to Kellie - Exhibition Hall Coordinator- exhibition24.wglshow@gmail.com

(General entry information can be found at the front of this Schedule.)

Please read this CLASS INFORMATION carefully.

Entries that do not comply with class specifications will not be judged.

***All entries in Section 09** must be the original work of the Exhibitor and have been completed in the last 2 years.

* Entry is **not** to have previously been published, or have been exhibited at a previous Warragul Show.

*Entries in classes 0901 - 0911 are not to contain any pieces made using electronic cutting machines.

* While embellishments are welcomed, the highlighted category of each class must be the dominant feature of the card... ie.- an entry in the **Card - Stamped** class may include ribbon or rhinestones, but the stamping technique must be the primary focus, otherwise the Steward and/or Coordinator reserve the right to move the exhibit to Class 0905- Any other technique.

**** Please Note... If you are entering this section as a Novice,** (See **General RULES** in the front of this Schedule for eligibility and further details), **you must write the letter ' N ' beside the class number on your entry form.**

If there are less than 3 entries in any class, then the Novice and Standard classes will be combined and judged as one class.

0901	• Card - Stamped - Image or background
0902	• Card - Paper Punch or Die cut - Manual technique, no electronic/computer die cuts
0903	• Card - Hand coloured - Alcohol markers, watercolour, pencil etc
0904	• Card - Stitchery (Cross stitch, embroidery, beading, ribbon work, etc)
0905	• Card - Textured (embossed, texture pastes etc)
0906	• Card - Any other technique not mentioned (ie. Paper Tolle, quilling etc)
0907	• Fancy Fold - Card or small box
0908	• Christmas Decoration - Hand made, paper only
0909	• Parchment Craft - White work on Parchment
0910	• Parchment Craft - Painting on Parchment
0911	• 3D Parchment Article - Small box or other small 3D item
0912	• Card - Made using electronic cutting machine (ie. - Cricut, Silhouette etc)
0913	• Christmas Decoration - made using electronic cutting machine (ie. - Cricut, Silhouette etc)
0914	• Any 3D Paper Article - Made using electronic cutting machine (ie. - Cricut, Silhouette etc)

Adult Competition

PLEASE READ GENERAL RULES CAREFULLY BEFORE ENTERING!

Cookery - Section 10 - Classes 1001 → 1027

All entries in this section will be staged in the "Oaks Pavilion".

Entries must be delivered and **staged by 10:30am on Friday 28th February, 2025**, to be considered for judging.

Enquiries to **Julie- Oaks Pavilion Coordinator- 0459 782842**

(General entry information can be found at the front of this Schedule.)

Please read this CLASS INFORMATION carefully.

Entries that do not comply with class specifications will not be judged.

*All cakes are to be **un-iced**, unless class states otherwise. Ring tins are **not** permitted.

*No sprinkles or decorations to be used unless otherwise stated.

*All entries in **Section 10** must be presented on a plain white paper plate (supplied by the exhibitor), unless otherwise stated.

**** Please Note... If you are entering this section as a Novice, (See **General RULES** in the front of this Schedule for eligibility and further details), you must write the letter ' N ' beside the class number on your entry form.**

If there are less than 3 entries in any class, then the Novice and Standard classes will be combined and judged as one class.

1001	•	Boiled Fruit Cake
1002	•	Fruit Cake - 250g mixture
1003	•	Plum Pudding - Boiled
1004	•	Plum Pudding - Steamed
1005	•	Sultana Cake
1006	•	Plain Butter Cake - Not iced
1007	•	Chocolate Cake - Iced
1008	•	Marble Cake - Iced with pink icing
1009	•	Banana Cake - Not iced
1010	•	Carrot Cake - Not iced
1011	•	Orange Cake - Iced
1012	•	Cake- Any other variety - Iced
1013	•	Plain Sponge Sandwich - Not filled, not iced
1014	•	Ginger Fluff Sandwich - Not filled, not iced
1015	•	Lamingtons - 4cm square, butter mixture, 4 only
1016	•	Cupcakes - Pale pink icing, 4 only
1017	•	Nut or Date loaf - Rectangular tin, not iced
1018	•	Muffins- Any variety - Sweet or savory, 4 only

Adult Competition

PLEASE READ GENERAL RULES CAREFULLY BEFORE ENTERING!

Cookery - Section 10 - Classes 1001 → 1027...continued...

1019	• Plain Scones - 4 only
1020	• Pumpkin Scones - 4 only
1021	• Fruit Scones - 4 only
1022	• Slice- cooked - 4 pieces
1023	• Chocolate Chip Cookies - 4 cookies
1024	• Yo Yo's - Sandwiched with icing only
1025	• Fancy Biscuits - Any variety - (May be iced, filled etc) 4 only
1026	• Shortbread - 20 cm round
1027	• Brownies - 4 only

Homemade Sweets - Section 11 - Classes 1101 → 1105

All entries in this section will be staged in the "Oaks Pavilion".

Entries must be delivered and staged by 10:30am on Friday 28th February, 2025, to be considered for judging.

Enquiries to Julie- Oaks Pavilion Coordinator- 0459 782842

(General entry information can be found at the front of this Schedule.)

Please read this CLASS INFORMATION carefully.

Entries that do not comply with class specifications will not be judged.

*All entries in Section 11 must be presented on a plain white paper plate (supplied by the exhibitor), unless otherwise stated, and **must be homemade** by the Exhibitor

**** Please Note...** If you are entering this section as a Novice, (See General Rules in the front of this Schedule for eligibility and further details), you must write the letter 'N' beside the class number on your entry form.

If there are less than 3 entries in any class, then the Novice and Standard classes will be combined and judged as one class.

1101	• Rum Balls - Any variety - 6 only
1102	• Marshmallows - Any flavour - 6 only.
1103	• Fudge - Any flavour - 6 pieces.
1104	• Coconut Ice - Pink and white - 6 pieces.
1105	• Homemade Sweets - Any other variety, 6 pieces

Adult Competition

PLEASE READ GENERAL RULES CAREFULLY BEFORE ENTERING!

Decorated Cakes & Cookies - Section 12 - Classes 1201 → 1207

All entries in this section will be staged in the "Oaks Pavilion".

Entries must be delivered and staged by 10:30am on Friday 28th February, 2025, to be considered for judging.

Enquiries to Julie- Oaks Pavilion Coordinator- 0459 782842

(General entry information can be found at the front of this Schedule.)

Please read this CLASS INFORMATION carefully.

Entries that do not comply with class specifications will not be judged.

***All exhibits in Section 12 must be presented on boards.**

(Dummy cakes will be accepted as long as the exhibit could be replicated in cake.)

*Wire **must not** penetrate the surface of the cake unless coated with chocolate or an approved, food safe coating.
(posy picks or straws may be used instead.)

***Only edible decorations may be used** with the exception of stamens, floral wire, wooden skewers, manufactured pillars and other cake supports. Tulle, ribbon and cotton thread are permitted.

***ONLY edible lustres and metallic paints, glitters or shimmers may be used.** Other edible products such as polenta, rice paper, gelatine, coconut and sugar based products are permitted to be used where appropriate.

***Strictly NO hobby glue to be used.**

**** Please Note... If you are entering this section as a Novice, (See General Rules in the front of this Schedule for eligibility and further details), you must write the letter ' N ' beside the class number on your entry form.**

If there are less than 3 entries in any class, then the Novice and Standard classes will be combined and judged as one class.

1201	• Wedding Cake or Special Occasional Cake - - 2 tier, fondant covered, with sugar paste and/or Royal Icing decorations
1202	• Best Decorated Cake - Using buttercream
1203	• Novelty Cake - Any medium
1204	• Decorated Cookies - Any theme, using fondant. Stamps, sprinkles etc may be used. 4 only
1205	• Decorated Cookies - Any theme, using Royal Icing only. 4 only
1206	• Prettiest Decorated Cupcakes - Any medium. 4 only
1207	• Gingerbread Article or Structure - Decorated



Adult Competition

PLEASE READ GENERAL RULES CAREFULLY BEFORE ENTERING!

Jams, Jellies & Preserves - Section 13 - Classes 1301 → 1316

All entries in this section will be staged in the "Oaks Pavilion".

Entries must be delivered and staged by 10:30am on Friday 28th February, 2025, to be considered for judging.

Enquiries to Julie- Oaks Pavilion Coordinator- 0459 782842

(General entry information can be found at the front of this Schedule.)

Please read this CLASS INFORMATION carefully.

Entries that do not comply with class specifications will not be judged.

*All exhibits in Section 13 must be presented in glass jars or bottles. (Minimum Size 220g)

*Labels depicting the variety of the jam, jelly or preserve **must be attached** to the jar/bottle.

*Previous brand names on lids **must not** be visible. **No cloth covers.**

*All entries must be homemade by the Exhibitor. Please attach yellow exhibitor/class tickets to the base of the jar or bottle.

**** Please Note...** If you are entering this section as a Novice, (See General Rules in the front of this Schedule for eligibility and further details), you must write the letter ' N ' beside the class number on your entry form.

If there are less than 3 entries in any class, then the Novice and Standard classes will be combined and judged as one class.

1301	• Peach Jam
1302	• Citrus Jam or Marmalade
1303	• Strawberry Jam
1304	• Raspberry Jam
1305	• Apricot Jam
1306	• Plum Jam
1307	• Jam - Any other variety not previously mentioned
1308	• Jelly - Any variety
1309	• Lemon Butter
1310	• Passionfruit Butter
1311	• Bottle of Preserved Fruit - Any Variety
1312	• Mustard Pickles
1313	• Tomato Sauce
1314	• Relish - Any Variety
1315	• Chutney - Any Variety
1316	• Sauce - Any Variety

Adult Competition

PLEASE READ GENERAL RULES CAREFULLY BEFORE ENTERING!

Cut Flowers - Section 14 - Classes 1401 → 1418

All entries in this section will be staged in the "Oaks Pavilion".

Entries must be delivered and staged by 10:30am on Friday 28th February, 2025, to be considered for judging.

Enquiries to Julie- Oaks Pavilion Coordinator- 0459 782842

(General entry information can be found at the front of this Schedule.)

Please read this CLASS INFORMATION carefully.

Entries that do not comply with class specifications will not be judged.

Late entries for Section 14 will be accepted on the morning of the show providing they are delivered and staged by the above mentioned time.

*All exhibitors in Section 14 must provide their own containers for display.

*All entries to be grown by the Exhibitor.

**** Please Note... If you are entering this section as a Novice, (See General Rules in the front of this Schedule for eligibility and further details), you must write the letter ' N ' beside the class number on your entry form.**

If there are less than 3 entries in any class, then the Novice and Standard classes will be combined and judged as one class.

1401	• Container of Cut Flowers - 3 types, 1 stem of each
1402	• Geranium - Single, 1 stem
1403	• Geranium - Double, 1 stem
1404	• Geranium - Ivy leaf- 1 stem with leaf
1405	• Pelargonium - 1 stem
1406	• Carnation - 1 stem
1407	• Flowering Shrub (not climber) - 1 stem
1408	• Australian Native Flowering Shrub - 1 stem
1409	• Fuchsias - 3 distinct varieties, 1 bloom of each
1410	• Container of Petunias
1411	• Container of African Marigolds
1412	• Container of French Marigolds
1413	• Hydrangea - 1 stem
1414	• Sunflower - 1 stem
1415	• Container of 3 Sunflowers
1416	• Container of Blooms - Any other variety not mentioned above
1417	• 3 Leaf - Single, 3 varieties
1418	• Foliage Stems - 3 different varieties

Adult Competition

PLEASE READ GENERAL RULES CAREFULLY BEFORE ENTERING!

Dahlias - Section 15 - Classes 1501 → 1514

All entries in this section will be staged in the "Oaks Pavilion".

Entries must be delivered and staged by 10:30am on Friday 28th February, 2025, to be considered for judging.

Enquiries to Julie- Oaks Pavilion Coordinator- 0459 782842

(General entry information can be found at the front of this Schedule.)

Please read this CLASS INFORMATION carefully.

Entries that do not comply with class specifications will not be judged.

*Late entries for Section 15 will be accepted on the morning of the show providing they are delivered and staged by the above mentioned time.

* All exhibitors in Section 15 must provide their own containers for display.

*All entries to be grown by the Exhibitor.

**** Please Note... If you are entering this section as a Novice, (See General Rules in the front of this Schedule for eligibility and further details), you must write the letter ' N ' beside the class number on your entry form.**

If there are less than 3 entries in any class, then the Novice and Standard classes will be combined and judged as one class.

1501	• Giant Decorative Dahlia - Greater than 260mm, 1 stem
1502	• Large Decorative Dahlia - 210mm - 260mm, 1 stem
1503	• Medium Decorative Dahlia - 160mm - 209mm, 1 stem
1504	• Small Decorative Dahlia - 120mm - 159mm, 1 stem
1505	• Container of Miniature Decorative Dahlias
1506	• Container of Pom Pom Dahlias
1507	• Giant Cactus Dahlia - Greater than 260mm, 1 stem
1508	• Large Cactus Dahlia - 210mm - 260mm, 1 stem
1509	• Medium Cactus Dahlia - 160mm - 209mm, 1 stem
1510	• Small Cactus Dahlia - 120mm - 159mm, 1 stem
1511	• Container of Miniature Cactus Dahlias
1512	• Seedling Dahlia - Grown by Exhibitor
1513	• Dahlia- Any other variety under 160mm
1514	• Dahlia- Any other variety over 160mm



Adult Competition

PLEASE READ GENERAL RULES CAREFULLY BEFORE ENTERING!

Roses - Section 16 - Classes 1601 → 1606

All entries in this section will be staged in the "Oaks Pavilion".

Entries must be delivered and staged by 10:30am on Friday 28th February, 2025, to be considered for judging.

Enquiries to Julie- Oaks Pavilion Coordinator- 0459 782842

(General entry information can be found at the front of this Schedule.)

Please read this CLASS INFORMATION carefully.

Entries that do not comply with class specifications will not be judged.

*Late entries for Section 14 will be accepted on the morning of the show providing they are delivered and staged by the above mentioned time.

*All exhibitors in Section 16 must provide their own containers for display.

*All entries to be grown by the Exhibitor.

**** Please Note...** If you are entering this section as a Novice, (See General Rules in the front of this Schedule for eligibility and further details), you must write the letter ' N ' beside the class number on your entry form.

If there are less than 3 entries in any class, then the Novice and Standard classes will be combined and judged as one class.

1601	• 1 Rose– White, single stem
1602	• 1 Rose– Yellow or orange, single stem
1603	• 1 Rose– Red, single stem
1604	• 1 Rose– Pink or mauve, single stem
1605	• 1 Rose– Multicolour, single stem
1606	• 1 Rose - Multiheaded, single stem, any colour

Floral Art - Section 17 - Classes 1701 → 1709

All entries in this section will be staged in the "Oaks Pavilion".

Entries must be delivered and staged by 10:30am on Friday 28th February, 2025, to be considered for judging.

Enquiries to Julie- Oaks Pavilion Coordinator- 0459 782842

(General entry information can be found at the front of this Schedule.)

Please read this CLASS INFORMATION carefully.

Entries that do not comply with class specifications will not be judged.

*All exhibitors in Section 17 must use fresh flowers unless otherwise stated.

This section is for Free Expression, and the Exhibitor has free choice of material and design, and may use foliage, adornments or embellishments. Flowers used in this section may be purchased or homegrown.

**** Please Note...** If you are entering this section as a Novice, (See General Rules in the front of this Schedule for eligibility and further details), you must write the letter ' N ' beside the class number on your entry form.

If there are less than 3 entries in any class, then the Novice and Standard classes will be combined and judged as one class.

1701	• ' As I Like It '
1702	• Foliage, Fruit and Flowers
1703	• Tall and Slender - Foliage only
1704	• Enhanced by a Drape
1705	• Pretty Pastels

Section 17 - Floral Art - continued on next page....

Adult Competition

PLEASE READ GENERAL RULES CAREFULLY BEFORE ENTERING!

Floral Art - Section 17 - Classes 1701 → 1709 ...continued...

1706	•	Simply Delightful
1707	•	White and Green
1708	•	Contemporary Arrangement
1709	•	Arrangement of Dried Flowers

Pot Plants - Section 18 - Classes 1801 → 1810

All entries in this section will be staged in the "Oaks Pavilion".

Entries must be delivered and staged by 10:30am on Friday 28th February, 2025, to be considered for judging.

Enquiries to Julie- Oaks Pavilion Coordinator- 0459 782842

(General entry information can be found at the front of this Schedule.)

Please read this CLASS INFORMATION carefully.

Entries that do not comply with class specifications will not be judged.

*All exhibits in Section 18 must have been owned by Exhibitor for more than 2 months.

*Maximum size of pot permitted is 30 cm diameter

**** Please Note...** If you are entering this section as a Novice, (See General Rules in the front of this Schedule for eligibility and further details), you must write the letter ' N ' beside the class number on your entry form.

If there are less than 3 entries in any class, then the Novice and Standard classes will be combined and judged as one class.

1801	•	Indoor Plant
1802	•	Maidenhair Fern
1803	•	Any other Fern
1804	•	Foliage Plant
1805	•	Foliage Begonia
1806	•	Plant in Bloom
1807	•	Cactus
1808	•	Succulent
1809	•	Bromeliad
1810	•	Plant - Any other variety not previously mentioned



Adult Competition

PLEASE READ GENERAL RULES CAREFULLY BEFORE ENTERING!

Vegetables and Fruit - Section 19 - Classes 1901 → 1942

All entries in this section will be staged in the "Oaks Pavilion".

Entries must be delivered and **staged by 10:30am on Friday 28th February, 2025**, to be considered for judging.

Enquiries to **Julie- Oaks Pavilion Coordinator- 0459 782842**

(General entry information can be found at the front of this Schedule.)

Please read this CLASS INFORMATION carefully.

Entries that do not comply with class specifications will not be judged.

*Unless otherwise mentioned, **all entries in Section 19** must be presented on a plain white paper plate (supplied by the exhibitor), unless the item/items are too large in which case they may be displayed on a large paper doily. (supplied by the exhibitor)

* **All entries in Section 19 must be home grown** by the Exhibitor.

***Root vegetables** are to have 10cm tops attached. ***Tomatoes** must have calyx. ***Fruit** must have stems attached

**** Please Note... If you are entering this section as a Novice, (See General Rules in the front of this Schedule for eligibility and further details), you must write the letter ' N ' beside the class number on your entry form.**

If there are less than 3 entries in any class, then the Novice and Standard classes will be combined and judged as one class.

1901	• Beetroot - Any colour, 3 of the same variety
1902	• Beans - Butter, 6 pods
1903	• Beans - Climbing or runner, 6pods
1904	• Beans - Any other variety, 6 pods
1905	• Cabbage - Any variety, 1 head
1906	• Carrots - Any variety, x 3
1907	• Cucumber - Any variety, x 1
1908	• Lettuce - Any variety, x 1
1909	• Melon - Any variety, x 1
1910	• Capsicums - Any variety, x 3
1911	• Onions - Any variety, x 3.
1912	• Parsnips - Any variety, x 3.
1913	• Peas - Any variety, 6 pods.
1914	• Rhubarb - 3 stems.
1915	• Silver beet - 3 stems.
1916	• Chard - 3 stems.
1917	• Sweet corn - x 3, may be stripped.

Adult Competition

PLEASE READ GENERAL RULES CAREFULLY BEFORE ENTERING!

Vegetables and Fruit - Section 19 - Classes 1901 → 1942...continued...

1918	• Swedes or turnips - Any variety, x 3
1919	• Large tomatoes - Any variety, x 3
1920	• Truss tomatoes - Any variety, 1 stem
1921	• Cherry tomatoes - Any variety, x 6
1922	• Zucchini - Not over 18cm, x 3
1923	• Marrow - Any variety, x 1
1924	• Pumpkin - Any variety, x1
1925	• Squash - One variety, x 3
1926	• Potatoes - White, any variety, x 3
1927	• Potatoes - Any other colour, x 3
1928	• Any other vegetable - Not already mentioned
1929	• Vegetable Collection - 6 or more varieties, exhibited in box or basket
1930	• Salad Vegetable Collection - 6 or more varieties, exhibited in box or basket
1931	• Root Vegetable Collection - 4 varieties
1932	• Collection of Gourds
1933	• Lemons or Limes - x 3
1934	• Passionfruit - Any variety, x 3
1935	• Apples - Any variety, x 3
1936	• Any other variety of fruit - x 3
1937	• Herbs - Any variety, grown and exhibited in a pot
1938	• Collection of Cut Herbs - 3 or more varieties
1939	• Hen Eggs - White, x 6
1940	• Hen Eggs - Brown, x 6
1941	• Hen Eggs - Coloured, x 6
1942	• Duck or Turkey Eggs - x 6

Adult Competition

PLEASE READ GENERAL RULES CAREFULLY BEFORE ENTERING!

Art and Sculpture - Section 20 - Classes 2001 → 2012

All entries in this section will be staged in the "Oaks Pavilion".

Entries must be delivered to the Oaks Pavilion by 8pm on Thursday 27th of February, 2025.

Enquiries to **Julie- Oaks Pavilion Coordinator- 0459 782842**

(General entry information can be found at the front of this Schedule.)

Please read this CLASS INFORMATION carefully.

Entries that do not comply with class specifications will not be judged.

***All entries in Section 20** must be the original work of the Exhibitor in the past two years.

Artworks must be framed, with wire or cord attached, ready to hang.

Prints must be mounted on cardboard, with the border to be no larger than 12mm.

**** Please Note... If you are entering this section as a Novice, (See General Rules in the front of this Schedule for eligibility and further details), you must write the letter ' N ' beside the class number on your entry form.**

If there are less than 3 entries in any class, then the Novice and Standard classes will be combined and judged as one class.

2001	• Landscape or Seascape - Any medium
2002	• Oil Painting - Any subject
2003	• Acrylic Painting - Any subject
2004	• Watercolour Painting - Any subject
2005	• Modern/Abstract Painting - Any medium
2006	• Portrait - Any medium
2007	• Still Life - Any medium
2008	• Drawing - Any subject, any medium
2009	• Computer Art - on A4 paper
2010	• Painting - any medium, by an exhibitor over 70 years
2011	• Sculpture - Any subject, any medium– less than 50cm
2012	• Sculpture - Any subject, any medium– greater than 50cm

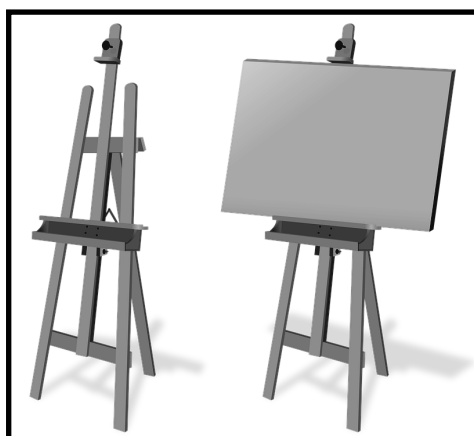

Adult Competition

PLEASE READ GENERAL RULES CAREFULLY BEFORE ENTERING!

Handicraft - Section 21 - Classes 2101 → 2120

All entries in this section will be staged in the "Oaks Pavilion".

Entries must be delivered to the Oaks Pavilion **by 8pm on Thursday 27th of February, 2025.**

Enquiries to **Julie- Oaks Pavilion Coordinator- 0459 782842**

(General entry information can be found at the front of this Schedule.)

Please read this CLASS INFORMATION carefully.

Entries that do not comply with class specifications will not be judged.

***All entries in Section 21** must be the original work of the Exhibitor in the past two years.

**** Please Note...** If you are entering this section as a Novice, (See General Rules in the front of this Schedule for eligibility and further details), **you must write the letter ' N ' beside the class number on your entry form.**

If there are less than 3 entries in any class, then the Novice and Standard classes will be combined and judged as one class.

2101	•	Hand painted article - Any medium
2102	•	Woven article
2103	•	Dressed Doll - Any medium
2104	•	Wall Hanging - Any medium
2105	•	Diamond Art - Any size, framed or unframed
2106	•	Beading - Any article, not jewellery
2107	•	Soft Toy - Not knitted or crocheted
2108	•	Christmas Decoration - Any medium
2109	•	Item of Jewellery - Handmade/assembled
2110	•	Soap, Bath Bombs or Fizzers - Handmade, 2 pieces
2111	•	Candle - Handmade
2112	•	Woodwork - Any item
2113	•	Metalwork - Any item
2114	•	Article made from Recycled Materials
2115	•	Ceramics - Any item, glazed
2116	•	Macrame - Any item
2117	•	Basket Weaving - Any item
2118	•	Leatherwork - Any item
2119	•	Any other Handicraft - Any item not falling into the above categories
2120	•	Any Article listed in Section 21, handmade by an exhibitor 70 years or over

Adult Competition

PLEASE READ GENERAL RULES CAREFULLY BEFORE ENTERING!

Needlework - Section 22 - Classes 2201 → 2218

All entries in this section will be staged in the "Oaks Pavilion".

Entries must be delivered to the Oaks Pavilion **by 8pm on Thursday 27th of February, 2025.**

Enquiries to **Julie- Oaks Pavilion Coordinator- 0459 782842**

(General entry information can be found at the front of this Schedule.)

Please read this CLASS INFORMATION carefully.

Entries that do not comply with class specifications will not be judged.

*All entries in Section 22 must have been made by the Exhibitor in the past 2 years

**** Please Note...** *If you are entering this section as a Novice, (See General Rules in the front of this Schedule for eligibility and further details), you must write the letter ' N ' beside the class number on your entry form.*

If there are less than 3 entries in any class, then the Novice and Standard classes will be combined and judged as one class.

2201	• Ribbon Embroidery
2202	• Piece of Creative Embroidery
2203	• Hand Embroidery - Any article or garment
2204	• Machine Embroidery - Any article or garment
2205	• Cross Stitch - On Aida cloth, framed or unframed, less than 25 cm
2206	• Cross Stitch - On Aida cloth, framed or unframed, 25 cm or larger
2207	• Counted Cross Stitch - Framed or unframed, less than 25 cm
2208	• Counted Cross Stitch - Framed or unframed, 25 cm or larger
2209	• Any other Cross Stitch article
2210	• Tapestry - Any size, framed or unframed
2211	• Long Stitch - Any size, framed or unframed
2212	• Wool Embroidery
2213	• Counted Thread Work - Other than Cross Stitch (Blackwork, Pulled Thread etc)
2214	• Machine Sewn/Made Article
2215	• Machine Sewn/Made Garment
2216	• Smocking
2217	• Any other Needlework - Any item not falling into the above categories
2218	• Any Article listed in Section 25, handmade by an exhibitor 70 years or over

Adult Competition

PLEASE READ GENERAL RULES CAREFULLY BEFORE ENTERING!

Knitting - Section 23 - Classes 2301 → 2312

All entries in this section will be staged in the "Oaks Pavilion".

Entries must be delivered to the Oaks Pavilion by 8pm on Thursday 27th of February, 2025.

Enquiries to Julie- Oaks Pavilion Coordinator- 0459 782842

(General entry information can be found at the front of this Schedule.)

Please read this CLASS INFORMATION carefully.

Entries that do not comply with class specifications will not be judged.

*All entries in Section 23 must have been made by the exhibitor in the past 2 years. Articles are to be **hand knitted**.

** **Please Note...** If you are entering this section as a Novice, (See General Rules in the front of this Schedule for eligibility and further details), you must write the letter ' N ' beside the class number on your entry form.

If there are less than 3 entries in any class, then the Novice and Standard classes will be combined and judged as one class.

2301	• Baby's Dress or Jacket - Any ply
2302	• Adult or Child's Jumper - Less than 8 ply
2303	• Adult or Child's Jumper - 8 ply or higher
2304	• Rug or Blanket - Any ply - measuring less than 1.25m x 1.25m
2305	• Rug or Blanket - Any ply - measuring greater than 1.25m x 1.25m
2306	• Cushion – Any ply
2307	• Small Knitted Toy - Any ply - less than 30cm
2308	• Large Knitted Toy - Any ply - 30cm or larger
2309	• Socks - Any ply
2310	• Beanie or Hat - Any ply
2311	• Any Other Knitted Garment or article - not previously mentioned
2312	• Any Article listed in Section 23, handmade by an exhibitor 70 years or over

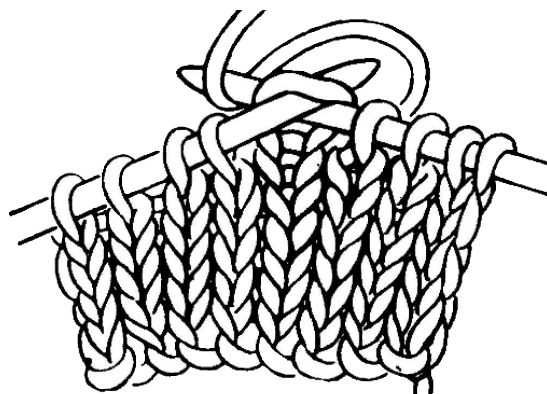

Adult Competition

PLEASE READ GENERAL RULES CAREFULLY BEFORE ENTERING!

Crochet - Section 24 - Classes 2401 → 2409

All entries in this section will be staged in the "Oaks Pavilion".

Entries must be delivered to the Oaks Pavilion **by 8pm on Thursday 27th of February, 2025.**

Enquiries to **Julie- Oaks Pavilion Coordinator- 0459 782842**

(General entry information can be found at the front of this Schedule.)

Please read this CLASS INFORMATION carefully.

Entries that do not comply with class specifications will not be judged.

***All entries in Section 24 must have been made by the exhibitor in the past 2 years.**

**** Please Note... If you are entering this section as a Novice, (See General Rules in the front of this Schedule for eligibility and further details), you must write the letter ' N ' beside the class number on your entry form.**

If there are less than 3 entries in any class, then the Novice and Standard classes will be combined and judged as one class.

2401	• Baby's Dress or Jacket
2402	• Baby's Shawl or Wrap
2403	• Cardigan, Top or Jacket
2404	• Rug or Blanket
2405	• Cushion
2406	• Small Crocheted Toy - less than 30cm
2407	• Large Crocheted Toy - 30cm or larger
2408	• Any Other Crocheted Garment or article- not previously mentioned
2409	• Any Article listed in Section 23, handmade by an exhibitor 70 years or over

Hand Spun - Section 25 - Classes 2501 → 2505

All entries in this section will be staged in the "Oaks Pavilion".

Entries must be delivered to the Oaks Pavilion **by 8pm on Thursday 27th of February, 2025.**

Enquiries to **Julie- Oaks Pavilion Coordinator- 0459 782842**

(General entry information can be found at the front of this Schedule.)

Please read this CLASS INFORMATION carefully.

Entries that do not comply with class specifications will not be judged.

***All entries in Section 25 must have been spun or made by the exhibitor in the past 2 years.**

**** Please Note... If you are entering this section as a Novice, (See General Rules in the front of this Schedule for eligibility and further details), you must write the letter ' N ' beside the class number on your entry form.**

If there are less than 3 entries in any class, then the Novice and Standard classes will be combined and judged as one class.

2501	• Hand Spun Skein - Fine
2502	• Hand Spun Skein - Bulky
2503	• Crochet Article - Using your own hand spun fibres
2504	• Knitted Article - Using your own hand spun fibres
2505	• Hand Felting - Any article or garment

Adult Competition

PLEASE READ GENERAL RULES CAREFULLY BEFORE ENTERING!

Quilting, Patchwork and Applique - Section 26 - Classes 2601 → 2608

All entries in this section will be staged in the "Oaks Pavilion".

Entries must be delivered to the Oaks Pavilion **by 8pm on Thursday 27th of February, 2025.**

Enquiries to **Julie- Oaks Pavilion Coordinator- 0459 782842**

(General entry information can be found at the front of this Schedule.)

Please read this CLASS INFORMATION carefully.

Entries that do not comply with class specifications will not be judged.

***All entries in Section 26 must have been made by the exhibitor in the past 2 years.**

**** Please Note... If you are entering this section as a Novice, (See General Rules in the front of this Schedule for eligibility and further details), you must write the letter ' N ' beside the class number on your entry form.**

If there are less than 3 entries in any class, then the Novice and Standard classes will be combined and judged as one class.

2601	• Small Quilt - Hand or machine pieced - hand quilted - less than 1.25m x 1.25m
2602	• Large Quilt - Hand or machine pieced - hand quilted - greater than 1.25m x 1.25m
2603	• Small Quilt - Hand or machine pieced - machine quilted - less than 1.25m x 1.25m
2604	• Large Quilt - Hand or machine pieced - machine quilted - greater than 1.25m x 1.25m
2605	• Small Quilt – Appliqued - less than 1.25m x 1.25m
2606	• Large Quilt – Appliqued - greater than 1.25m x 1.25m
2607	• Patchwork Cushion
2608	• Any article of Patchwork or Applique - not previously mentioned

Tatting - Section 27 - Classes 2701 → 2705

Sponsored by The Tatters Guild of Australia - Victorian Branch Inc.

All entries in this section will be staged in the "Oaks Pavilion".

Entries must be delivered to the Oaks Pavilion **by 8pm on Thursday 27th of February, 2024.**

Enquiries to **Julie- Oaks Pavilion Coordinator- 0459 782842**

(General entry information can be found at the front of this Schedule.)

Please read this CLASS INFORMATION carefully.

2701	• "My Choice" - Article of Tatting
2702	• Doily or Runner - Tatted
2703	• Beaded Tatting
2704	• Handkerchief - With Tatted Edge
2705	• Any other article of Tatting - Not already mentioned



- Society Rosette for **Best Exhibit - Tatting, and Runner-up - Tatting**

- Donated by **The Tatters Guild of Australia - Victorian Branch**

VAS Ltd. Competitions

PLEASE READ GENERAL RULES CAREFULLY BEFORE ENTERING!

VAS - Section 28 - Classes VAS01 → VAS10

Please read this CLASS INFORMATION carefully.

Entries that do not comply with class specifications will not be judged.

* All information for VAS Ltd. Competitions can be found on the flyers on the following pages.

* **Entry forms** containing VAS entries (excluding VAS Photography) must be completed and received by the Show Office no later than **4 pm on Wednesday 26th of February**, in order to process tickets for judging. (Late entries may be accepted, providing arrangements are made with the relevant Coordinator before this deadline)

- **Classes VAS01 (Junior Photography) and VAS04 (Senior Photography)** will be judged alongside all other Photography sections, and as such must be entered on the **Photography Entry Form** and submitted by **Wednesday 12th February**.

* **VAS Photography exhibits** must be delivered to the **Poultry Club Rooms** on either **Friday 14th February** between 4pm and 8pm, or **Saturday 15th February** between 10am and 2pm.

Enquiries to Kellie - Exhibition Hall Coordinator- exhibition24.wglshow@gmail.com

* Entries in **Classes VAS02, VAS03, VAS05 and VAS06** will be staged in the Oaks Pavilion and must be delivered and staged by **10:30am on Friday 28th February, 2025**, to be considered for judging

- Entries in all **other VAS Classes** in this section must be delivered to the Oaks Pavilion

VAS01	• VAS Junior Photography
VAS02	• VAS Junior Boiled Fruit Cake
VAS03	• VAS Junior Carrot and Sultana Muffins
VAS04	• VAS Senior Photography
VAS05	• VAS Rich Fruit Cake
VAS06	• VAS Carrot Cake
VAS07	• VAS Sewing Competition
VAS08	• VAS Crochet Competition
VAS09	• VAS Patchwork Competition
VAS10	• VAS Knitting Competition
VAS11	• VAS Embroidery Competition
VAS12	• VAS Cross Stitch Competition



This theme will be used for three show seasons Spring/Autumn for the following years:
2024/25, 2025/26 & 2026/27

Rules and Regulations

1. **ARCHITECTURE (Bridge, Building or Structure in Australia).**
2. Exhibitors to be aged under 18 years on the day of their Local Show.
3. Unframed.
4. Print no larger than 20cm by 30cm.
5. Must be mounted on thick card (mount no larger than 3cm).
6. **Professionals are not eligible**, which is defined as someone that works professionally or derives the greater percentage of their income in that craft, art form or technique.
7. Each exhibit entered must be the bona fide work of the exhibitor.
8. All work is to have been completed in the last twelve (12) months prior to its entry at a local Show.
9. The competition follows the three levels of competition: Show Level, Group Level and State Level.
10. An exhibit having won at a Show will compete at the 2025 Group Final. The winning exhibit at the Group Final will then compete in the State Final at the 2025 Melbourne Royal Show.
11. An exhibitor having won at Show Level is not eligible to enter the VAS Junior Photography competition at any other Show until after the Group Final judging.
12. An exhibitor is only eligible to represent one Group in the State Final.
13. If for any reason a winner is unable to compete at Group or State Final Level, then the second placegetter is eligible to compete.
14. An exhibit having won at State Final is no longer eligible to compete in the competition.
15. If an exhibitor is found to have won more than one Group Final the exhibitor must forfeit/refund all prizes and will be disqualified from exhibiting for 12 months.

State Final Prizes:

First Prize: \$30.00 Prizemoney & VAS State Final Trophy

Second Prize: \$15.00 Prizemoney

Third Prize: \$10.00 Prizemoney



Warragul Show 2025 - VAS01

Spring 2024 – Autumn 2025

Open to junior bakers under 18 years on the day of their Local Show

Rules and Regulations

1. The entrant must follow the recipe and specifications provided below.
2. The entrant must be under 18 years on the day of their local Show.
3. Each cake entered must be the bona fide work of the exhibitor.
4. **Professionals are not eligible**, which is defined as someone that works professionally or derives the greater percentage of their income in that craft, art form or technique.
5. The Junior Boiled Fruit Cake competition follows the three levels of competition: Show Level, Group Level and State Level.
6. An exhibitor having won at their Local Show will bake another cake for the 2025 Group Final and then the winner of the Group Final will bake another cake for the State Final at the 2025 Melbourne Royal Show.
7. An exhibitor having won at Show Level is not eligible to enter the VAS Junior Boiled Fruit Cake Competition at any other show until after the Group Final judging.
8. An exhibitor is only eligible to represent one Group in the State Final.
9. If for any reason a winner is unable to compete at Group or State Final Level, then the second placegetter is eligible to compete.
10. If an exhibitor is found to have won more than one Group Final the exhibitor must forfeit/refund all prizes and will be disqualified from exhibiting for 12 months.
11. The State Final prizes are:
First: \$300.00 Spotlight Voucher & VAS State Final Trophy
Second: \$150.00 Spotlight Voucher
Third: \$50.00 Spotlight Voucher

Recipe

Ingredients - Preferred 100% Australian Grown Produce

- 375g mixed fruit
- ¾ cup brown sugar
- 1 teaspoon mixed spice
- ½ cup water
- 125g butter
- ½ teaspoon bicarbonate soda
- ½ cup sherry
- 2 eggs, lightly beaten
- 2 tablespoons marmalade
- 1 cup self-raising flour
- 1 cup plain flour
- ¼ teaspoon salt

Method

Place the mixed fruit, sugar, spice, water and butter in a large saucepan and bring to the boil.

Simmer gently for 3 minutes, then remove from stove, add bicarbonate soda and allow to cool. Add the sherry, eggs and marmalade, mixing well.

Fold in the sifted dry ingredients then place in a greased and lined **20cm round cake tin**.

Bake in a moderately slow oven for 1.5 hours or until cooked when tested.



Warragul Show 2025 - VAS02

Spring 2024 – Autumn 2025

Proudly Sponsored by Rocky Lamattina & Sons
Open to junior bakers under 18 years on the day
of their Local Show



Rules and Regulations

1. The entrant must follow the recipe and specifications provided below.
2. The entrant must be under 18 years on the day of their Local Show.
3. Each exhibit entered must be the bona fide work of the exhibitor.
4. **Professionals are not eligible**, which is defined as someone that works professionally or derives the greater percentage of their income in that craft, art form or technique.
5. The Junior Carrot & Sultana Muffins competition follows the three levels of competition: Show Level, Group Level and State Level.
6. An exhibitor having won at their Local Show will bake another set of muffins for the 2025 Group Final and then the winner of the Group Final will bake another set of muffins for the 2025 State Final at Annual VAS Ltd Convention.
7. An exhibitor having won at Show Level is not eligible to enter the VAS Junior Carrot & Sultana Muffins Competition at any other show until after the Group Final judging.
8. An exhibitor is only eligible to represent one Group in the State Final.
9. If for any reason a winner is unable to compete at Group or State Final Level, then the second placegetter is eligible to compete.
10. If an exhibitor is found to have won more than one Group Final the exhibitor must forfeit/refund all prizes and will be disqualified from exhibiting for 12 months.
11. The State Final prizes are:

First: \$250.00 Prizemoney & VAS State Final Trophy

Second: \$100.00 Prizemoney

Third: \$50.00 Prizemoney

Recipe

Ingredients

- 2 ½ cups self-raising flour
- 1 tsp ground cinnamon
- ¼ tsp ground nutmeg
- 1 cup brown sugar (firmly packed)
- 1/3 cup chopped in ½ Sultanas
- 1 cup coarsely grated carrot
- 1 tbsp orange marmalade
- 1 cup canola oil
- 2 eggs, lightly beaten
- ¼ cup orange juice
- 1 cup reduced fat milk



Method

1. Pre-heat oven to 190C (moderately hot).
2. Line a 12-hole muffin pan with round paper muffin cases - Classic white muffin cases size (35mm Height x 80mm Wide x 50mm Base).
3. Sift dry ingredients into a large bowl, stir in sultanas and carrots. Then add the combined marmalade, oil, eggs, juice and milk. Mix until just combined.
4. Spoon mixture evenly into muffin paper cases in muffin pan.
5. Cook for 20 minutes. To test if muffins are cooked insert cake skewer, if it comes out clean the muffins are ready.
6. Stand muffins in pan for 5 minutes before removing to cool.
7. Show Entries: Four (4) muffins per paper plate.

Warragul Show 2025 - VAS03

Spring 2024 – Autumn 2025

This theme will be used for three show seasons Spring/Autumn for the following years:
2024/25, 2025/26 & 2026/27

Rules and Regulations

1. **ARCHITECTURE (Bridge, Building or Structure in Australia)**
2. Unframed.
3. Print no larger than 20cm by 30cm.
4. Must be mounted on thick card (mount no larger than 3cm).
5. Each exhibit entered must be the bona fide work of the exhibitor.
6. **Professionals are not eligible**, which is defined as someone that works professionally or derives the greater percentage of their income in that craft, art form or technique.
7. All work is to have been completed in the last twelve (12) months prior to its entry at a local Show.
8. The competition follows the three levels of competition: Show Level, Group Level and State Level.
9. An exhibit having won at a Show will compete at the 2025 Group Final. The winning exhibit at the Group Final will then compete in the State Final at the 2025 Melbourne Royal Show.
10. An exhibitor having won at Show Level is not eligible to enter the VAS Photography competition at any other Show until after the Group Final judging.
11. An exhibitor is only eligible to represent one Group in the State Final.
12. If for any reason a winner is unable to compete at Group or State Final Level, then the second placegetter is eligible to compete.
13. An exhibit having won at State Final is no longer eligible to compete in the competition.
14. If an exhibitor is found to have won more than one Group Final the exhibitor must forfeit/refund all prizes and will be disqualified from exhibiting for 12 months.

State Final Prizes:

First Prize: \$70.00 Prizemoney & VAS State Final Trophy

Second Prize: \$20.00 Prizemoney

Third Prize: \$10.00 Prizemoney



Warragul Show 2025 - VAS04

Spring 2024 – Autumn 2025

Open to all fruit cake enthusiasts

Rules and Regulations

1. The entrant must follow the recipe and specifications provided below.
2. Each cake entered must be the bona fide work of the exhibitor.
3. **Professionals are not eligible**, which is defined as someone that works professionally or derives the greater percentage of their income in that craft, art form or technique.
4. The Rich Fruit Cake competition follows the three levels of competition: Show Level, Group Level and State Level.
5. An exhibitor having won at their local Show will bake another cake for the 2025 Group Final and then the winner of the Group Final will bake another cake for the State Final at the 2025 Melbourne Royal Show.
6. An exhibitor having won at Show Level is not eligible to enter the VAS Rich Fruit Cake Competition at any other show until after the Group Final judging.
7. An exhibitor is only eligible to represent one Group in the State Final.
8. If for any reason a winner is unable to compete at Group or State Final Level, then the second placegetter is eligible to compete.
9. If an exhibitor is found to have won more than one Group Final the exhibitor must forfeit/refund all prizes and will be disqualified from exhibiting for 12 months.
10. The State Final prizes are: **First:** \$300.00 Spotlight Voucher & VAS State Final Trophy
Second: \$150.00 Spotlight Voucher
Third: \$50.00 Spotlight Voucher

Recipe

Ingredients – Preferred 100% Australian Grown Produce

- 250g sultanas
- 250g chopped raisins
- 250g currants
- 125g chopped mixed peel
- 90g chopped red glace cherries
- 90g chopped blanched almonds
- 1/3 cup sherry or brandy
- 250g plain flour
- 60g self-raising flour
- 1/4 teaspoon grated nutmeg
- 1/2 teaspoon ground ginger
- 1/2 teaspoon ground cloves
- 250g butter
- 250g soft brown sugar
- 1/2 teaspoon lemon essence OR finely grated lemon rind
- 1/2 teaspoon almond essence
- 1/2 teaspoon vanilla essence
- 4 large eggs

Method

Cut the fruit & almonds into 3-4 pieces and mix together all the fruits and nuts and sprinkle with the sherry or brandy. Cover and leave for at least 1 hour, but preferably overnight.

Sift together the flours and spices. Cream together the butter and sugar with the essences. Add the eggs one at a time, beating well after each addition, and then alternately add the fruit and flour mixtures. Mix thoroughly. The mixture should be stiff enough to support a wooden spoon.

Place the mixture into a prepared tin **20 cm square, straight sided, square cornered tin** and bake in a slow oven for approximately 3½ - 4 hours. Allow the cake to cool in the tin.



Warragul Show 2025 - VAS05

Spring 2024 – Autumn 2025

Proudly Sponsored by Rocky Lamattina & Sons

Open to all carrot cake enthusiasts



Rules and Regulations

1. The entrant must follow the recipe and specifications provided below.
2. Each cake entered must be the bona fide work of the exhibitor.
3. **Professionals are not eligible**, which is defined as someone that works professionally or derives the greater percentage of their income in that craft, art form or technique.
4. The carrot cake competition follows the three levels of competition: Show Level, Group Level and State Level.
5. An exhibitor having won at their Local Show will bake another cake for the 2025 Group Final and then the winner of the Group Final will bake another cake for the 2025 State Final at the Annual VAS Ltd Convention.
6. An exhibitor having won at Show Level is not eligible to enter the VAS Carrot Cake Competition at any other show until after the Group Final judging.
7. An exhibitor is only eligible to represent one Group in the State Final.
8. If for any reason a winner is unable to compete at Group or State Final Level, then the second placegetter is eligible to compete.
9. If an exhibitor is found to have won more than one Group Final the exhibitor must forfeit/refund all prizes and will be disqualified from exhibiting for 12 months.
10. The State Final prizes are:

First: \$250.00 Prizemoney & VAS State Final Trophy

Second: \$100.00 Prizemoney

Third: \$50.00 Prizemoney

Recipe

Ingredients

- 375g plain flour
- 2tsp baking powder
- 1 ½ tsp bicarb soda
- 2tsp ground cinnamon
- ½ tsp ground nutmeg
- ½ tsp allspice
- Pinch of salt
- 345g castor sugar
- 350ml vegetable oil
- 4 eggs
- 3 medium carrots, grated (350 grams)
- 220g tin crushed pineapple, drained
- 180g pecan nuts coarsely crushed



Method

1. Preheat the oven to 180C (160C fan), Grease a 23cm (9 inch) round cake tin and line with baking paper.
2. Sift the dry ingredients together into a bowl. In a separate bowl, beat the eggs and oil, then add to the dry ingredients. Mix well then add the carrots, crushed pineapple and pecans. Mix to form a smooth batter and pour into the cake tin.
3. Bake for approximately 90 - 100 minutes.
4. Remove from the oven and allow to cool for 10 minutes in the tin on a wire rack. Upend and allow to cool on the wire rack.

Warragul Show 2025 - VAS06

Spring 2024 – Autumn 2025

Proudly Sponsored by Spotlight

SPOTLIGHT

Rules and Regulations

1. Tote Bag up to 30cm width x 40cm height maximum, gusset depth up to 20cm, using approximately 50% recycled components.
2. Machine sewn & may be hand finished, embellishments allowed.
3. Knitted/Crocheted items not acceptable.
4. Each exhibit entered must be the bona fide work of the exhibitor.
5. **Professionals are not eligible**, which is defined as someone that works professionally or derives the greater percentage of their income in that craft, art form or technique.
6. All work is to have been completed in the last twelve (12) months prior to its entry at a local Show.
7. The competition follows the three levels of competition: Show Level, Group Level and State Level.
8. An exhibit having won at a Show will compete at the 2025 Group Final. The winning exhibit at the Group Final will then compete in the State Final at the 2025 Melbourne Royal Show.
9. An exhibitor having won at Show Level is not eligible to enter the VAS Sewing Competition at any other Show until after the Group Final judging.
10. An exhibitor is only eligible to represent one Group in the State Final.
11. If for any reason a winner is unable to compete at Group or State Final Level, then the second placegetter is eligible to compete.
12. An exhibit having won at State Final is no longer eligible to compete in the competition.
13. If an exhibitor is found to have won more than one Group Final the exhibitor must forfeit/refund all prizes and will be disqualified from exhibiting for 12 months.

State Final Prizes:

First Prize: \$300.00 Spotlight Voucher & VAS State Final Trophy

Second Prize: \$150.00 Spotlight Voucher

Third Prize: \$50.00 Spotlight Voucher



Warragul Show 2025 - VAS07

Spring 2024 – Autumn 2025

Proudly Sponsored by Spotlight

SPOTLIGHT

Rules and Regulations

1. **A 3D ITEM, NO LARGER THAN 50CMS ON ANY ONE SIDE MADE FROM PURE WOOL/ WOOL BLEND OR COTTON OF ANY PLY.**
2. Exhibitor to attach label from wool/cotton used.
3. Each exhibit entered must be the bona fide work of the exhibitor.
4. **Professionals are not eligible**, which is defined as someone that works professionally or derives the greater percentage of their income in that craft, art form or technique.
5. All work is to have been completed in the last twelve (12) months prior to its entry at a local Show.
6. The competition follows the three levels of competition: Show Level, Group Level and State Level.
7. An exhibit having won at a Show will compete at the 2025 Group Final. The winning exhibit at the Group Final will then compete in the State Final at the 2025 Melbourne Royal Show.
8. An exhibitor having won at Show Level is not eligible to enter the VAS Crochet competition at any other Show until after the Group Final judging.
9. An exhibitor is only eligible to represent one Group in the State Final.
10. If for any reason a winner is unable to compete at Group or State Final Level, then the second placegetter is eligible to compete.
11. An exhibit having won at State Final is no longer eligible to compete in the competition.
12. If an exhibitor is found to have won more than one Group Final the exhibitor must forfeit/refund all prizes and will be disqualified from exhibiting for 12 months.

State Final Prizes:

First Prize: \$300.00 Spotlight Voucher & VAS State Final Trophy

Second Prize: \$150.00 Spotlight Voucher

Third Prize: \$50.00 Spotlight Voucher



Warragul Show 2025 - VAS08

Spring 2024 – Autumn 2025

Proudly Sponsored by Spotlight

SPOTLIGHT

Rules and Regulations

1. **THE EXHIBIT IS TO BE NO LARGER THAN 90CM x 125CM.**
2. Machine/hand pieced and quilted by exhibitor only.
3. Minimal Embellishments. Small amount only, not to overpower patchwork.
4. Each exhibit entered must be the bona fide work of the exhibitor.
5. **Professionals are not eligible**, which is defined as someone that works professionally or derives the greater percentage of their income in that craft, art form or technique.
6. All work is to have been completed in the last twelve (12) months prior to its entry at a local Show.
7. The competition follows the three levels of competition: Show Level, Group Level and State Level.
8. An exhibit having won at a Show will compete at the 2025 Group Final. The winning exhibit at the Group Final will then compete in the State Final at the 2025 Melbourne Royal Show.
9. An exhibitor having won at Show Level is not eligible to enter the VAS Patchwork competition at any other Show until after the Group Final judging.
10. An exhibitor is only eligible to represent one Group in the State Final.
11. If for any reason a winner is unable to compete at Group or State Final Level, then the second placegetter is eligible to compete.
12. An exhibit having won at State Final is no longer eligible to compete in the competition.
13. If an exhibitor is found to have won more than one Group Final the exhibitor must forfeit/refund all prizes and will be disqualified from exhibiting for 12 months.

State Final Prizes:

First Prize: \$300.00 Spotlight Voucher & VAS State Final Trophy

Second Prize: \$150.00 Spotlight Voucher

Third Prize: \$50.00 Spotlight Voucher



Warragul Show 2025 - VAS09

Spring 2024 – Autumn 2025

Proudly Sponsored by Spotlight

SPOTLIGHT

Rules and Regulations

1. **A HAND KNITTED BLANKET NOT MORE THAN 1 METRE ON ANY ONE SIDE**
2. Knitted in one piece, minimum of 5 different patterns.
3. Each exhibit must be made from pure wool/wool blend of any ply.
4. Exhibitor to attach label from wool used.
5. Each exhibit entered must be the bona fide work of the exhibitor.
6. **Professionals are not eligible**, which is defined as someone that works professionally or derives the greater percentage of their income in that craft, art form or technique.
7. All work is to have been completed in the last twelve (12) months prior to its entry at a local Show.
8. The competition follows the three levels of competition: Show Level, Group Level and State Level.
9. An exhibit having won at a Show will compete at the 2025 Group Final. The winning exhibit at the Group Final will then compete in the State Final at the 2025 Melbourne Royal Show.
10. An exhibitor having won at Show Level is not eligible to enter the VAS Knitting competition at any other Show until after the Group Final judging.
11. An exhibitor is only eligible to represent one Group in the State Final.
12. If for any reason a winner is unable to compete at Group or State Final Level, then the second placegetter is eligible to compete.
13. An exhibit having won at State Final is no longer eligible to compete in the competition.
14. If an exhibitor is found to have won more than one Group Final the exhibitor must forfeit/refund all prizes and will be disqualified from exhibiting for 12 months.

State Final Prizes:

First Prize: \$300.00 Spotlight Voucher & VAS State Final Trophy

Second Prize: \$150.00 Spotlight Voucher

Third Prize: \$50.00 Spotlight Voucher



Warragul Show 2025 - VAS10

Spring 2024 – Autumn 2025

Proudly Sponsored by Spotlight

SPOTLIGHT

Rules and Regulations

1. **THE EXHIBIT TO BE AN ARTICLE OF HAND EMBROIDERY ANY TYPE, EXCLUDING CROSS STITCH.**
2. Each exhibit entered must be the bona fide work of the exhibitor.
3. **Professionals are not eligible**, which is defined as someone that works professionally or derives the greater percentage of their income in that craft, art form or technique.
4. All work is to have been completed in the last twelve (12) months prior to its entry at a local Show.
5. The competition follows the three levels of competition: Show Level, Group Level and State Level.
6. An exhibit having won at a Show will compete at the 2025 Group Final. The winning exhibit at the Group Final will then compete in the State Final at the 2025 Melbourne Royal Show.
7. An exhibitor having won at Show Level is not eligible to enter the VAS Embroidery competition at any other Show until after the Group Final judging.
8. An exhibitor is only eligible to represent one Group in the State Final.
9. If for any reason a winner is unable to compete at Group or State Final Level, then the second placegetter is eligible to compete.
10. An exhibit having won at State Final is no longer eligible to compete in the competition.
11. If an exhibitor is found to have won more than one Group Final the exhibitor must forfeit/refund all prizes and will be disqualified from exhibiting for 12 months.

State Final Prizes:

First Prize: \$300.00 Spotlight Voucher & VAS State Final Trophy

Second Prize: \$150.00 Spotlight Voucher

Third Prize: \$50.00 Spotlight Voucher



Warragul Show 2025 - VAS11

Spring 2024 – Autumn 2025

Proudly Sponsored by Spotlight

SPOTLIGHT

Rules and Regulations

1. **THE EXHIBIT TO BE AN ARTICLE OF CROSS STITCH ANY TYPE UP TO 60CMS ON ALL SIDES INCLUDING FRAME. MINIMAL EMBELLISHMENTS ALLOWED.**
2. Each exhibit entered must be the bona fide work of the exhibitor.
3. **Professionals are not eligible**, which is defined as someone that works professionally or derives the greater percentage of their income in that craft, art form or technique.
4. All work is to have been completed in the last twelve (12) months prior to its entry at a local Show.
5. The competition follows the three levels of competition: Show Level, Group Level and State Level.
6. An exhibit having won at a Show will compete at the 2025 Group Final. The winning exhibit at the Group Final will then compete in the State Final at the 2025 Melbourne Royal Show.
7. An exhibitor having won at Show Level is not eligible to enter the VAS Cross Stitch competition at any other Show until after the Group Final judging.
8. An exhibitor is only eligible to represent one Group in the State Final.
9. If for any reason a winner is unable to compete at Group or State Final Level, then the second placegetter is eligible to compete.
10. An exhibit having won at State Final is no longer eligible to compete in the competition.
11. If an exhibitor is found to have won more than one Group Final the exhibitor must forfeit/refund all prizes and will be disqualified from exhibiting for 12 months.

State Final Prizes:

First Prize: \$300.00 Spotlight Voucher & VAS State Final Trophy

Second Prize: \$150.00 Spotlight Voucher

Third Prize: \$50.00 Spotlight Voucher



Warragul Show 2025 - VAS12

Spring 2024 – Autumn 2025

Exhibitor Rules for Photography Sections - 2025

General Rules

- **Entry forms** for all **Photography** sections (Excluding All Abilities Competition) must be completed and received by the Show Office no later than **4 pm Wednesday 12th of February**, in order to process tickets for judging.
- Photographs **must** be mounted as per section instructions and delivered to the **Poultry Club Rooms** on either **Friday 14th February between 4pm & 8pm, or Saturday 15th February between 10am & 2pm**. Photographs not mounted or delivered as specified will not be accepted.
- All images must be printed on photo quality paper. No photocopies.
- **Entry fee for each class in the Junior and Secondary Photography Competition is 50 cents.**
Prize money for all classes in these **Competitions** will be ... **1st- \$1.50 2nd- \$1.00**
- **Entry fee for each class in the Adult Competition is \$1.00**
Prize money for all classes in the Adult Competition will be ... **1st- \$3.00 2nd- \$2.00**
- Prize cards are only awarded for **First** and **Second** place, and an **'Honourable Mention'** card may also be awarded at the Judge's discretion, but does not carry a monetary prize.
'Best Exhibit' cards and prizes are also awarded, over combined classes.
Trophies awarded for **"Most Successful Exhibitor"** in all Photography sections, except Novelty.
- The entrants name must not be anywhere on an entry. Exhibitor tickets to be attached to back of mount.
- The Judge's decision is final, and no correspondence will be entered into.
- In all classes, and only where necessary, Hall Stewards reserve the right to make alterations or adjustments to classes in consultation with the relevant Hall Coordinator.
This may include, but is not limited to, combining similar classes where entry numbers are too low to facilitate judging, or where an entrant has registered an item in the wrong class.

'Class Specific' Rules

- **Please read Class Information at the beginning of each section before entering.**
- Entries not complying with class specifications will not be judged.
- **Classes PHNS01, PHNA01, PHNS04 and PHNA04** are the only classes where images are permitted to have journaling/descriptions attached.
- **Classes PHNS05 and PHNA05 - Mobile Phone Image** - While images from mobile phones are welcome in any of the photography sections, these classes are for images taken with a mobile only.
Images larger than 4x6" will not be accepted in this class.
- Individual images in **Classes PHNS03 and PHNA03 - Triptych** must be no larger than 4x6", however they may be displayed together on a larger sheet of cardstock.
- Information for **Senior and Junior VAS Photography Competitions** can be found in **Section 28**.
- **BONUS COMPETITION- Classes PHNS06 and PHNA06- * WARRAGUL SHOW* Image** - Enter a photo taken at last years Warragul Show to be in the running for a **Special Prize!** ...
1st and 2nd place will still be awarded by the Photography Judge, however the winner of the **Special Prize** will be determined as a Favourite Image as voted on by the **Warragul Show Committee**.
By entering this section, you are giving your permission for your image to be used (if selected) in future written or social media publications to promote the Warragul Show.
Acknowledgement must be signed on Photography Entry Form. (Parent to sign on Junior entries.)
Entries will not be accepted for judging in the competition if this section is not signed.

**For queries, or assistance with Photography entries, please email Kellie - exhibition24.wglshow@gmail.com
or call the Show Office on 0455 442 555**

Photography Competition

PLEASE READ GENERAL RULES CAREFULLY BEFORE ENTERING!

NOVELTY - Student - Under 18 years - Section PHNS- Classes PHNS01 → PHNS06

NOVELTY - Adult - Over 18 years - Section PHNA- Classes PHNA01 → PHNA06

Photography Entry Forms must be received by the **Show Office** by no later than **4 pm Wednesday 12th of February**, in order to process tickets for judging.

Exhibits must be delivered to the **Poultry Club Rooms** on either **Friday 14th February between 4pm and 8pm**, or **Saturday 15th February between 10am and 2pm**.

Enquiries to Kellie - Exhibition Hall Coordinator- exhibition24.wglshow@gmail.com
(General entry information can be found at the front of this Schedule.)

Please read this CLASS INFORMATION carefully.

Entries that do not comply with class specifications will not be judged.

***All entries in the Photography Section** must be the original work of the Exhibitor and have been taken in the last 2 years. Mobile phone cameras may be used, but unless specified, images must not be digitally altered.

*** All entries MUST be mounted on black Cardstock.** (as purchased at an office supply store).

Mount boards, or pre-cut mounts can not be accepted due to restrictions with displaying.

Photographs will not be accepted if unmounted or in frames. *Photos must be printed on quality photo paper*

*** Entry is not** to have previously been published, or have been exhibited at a previous Warragul Show.

Professional Photographers and Camera Club members are not eligible to enter this section.

PHNS01	• Student - Captioned - Add a funny caption to any image! (Max image size 5x7")
PHNA01	• Adult - Captioned - Add a funny caption to any image! (Max image size 5x7")
PHNS02	• Student - Special Effects - Computer enhanced image, any theme (Max image size 5x7")
PHNA02	• Adult - Special Effects - Computer enhanced image, any theme (Max image size 5x7")
PHNS03	• Student - Triptych - Series of 3 images (6x4 "), all related by theme. Any theme
PHNA03	• Adult - Triptych - Series of 3 images (6x4 "), all related by theme. Any theme
PHNS04	• Student - Gippsland Tourism - Image taken of an iconic scene anywhere in Gippsland
PHNA04	• Adult - Gippsland Tourism - Image taken of an iconic scene anywhere in Gippsland
PHNS05	• Student - Mobile Phone Image - Any theme, 4x6" images only
PHNA05	• Adult - Mobile Phone Image - Any theme, 4x6" images only
*PHNS06	• Student - * WARRAGUL SHOW * Images - See 'Class Specific Rules'
*PHNA06	• Adult - * WARRAGUL SHOW* Images - See 'Class Specific Rules'

Photography Competition

PLEASE READ GENERAL RULES CAREFULLY BEFORE ENTERING!

Student - Junior- under 8 years - Section PHJ- Classes PHJ01 → PHJ11

Photography Entry Forms must be received by the **Show Office** by no later than **4 pm Wednesday 12th of February**, in order to process tickets for judging.

Exhibits must be delivered to the **Poultry Club Rooms** on either **Friday 14th February between 4pm and 8pm**, or **Saturday 15th February between 10am and 2pm**.

Enquiries to **Kellie - Exhibition Hall Coordinator**- exhibition24.wglshow@gmail.com
(General entry information can be found at the front of this Schedule.)

Please read this CLASS INFORMATION carefully.

Entries that do not comply with class specifications will not be judged.

***All entries in the Photography Section** must be the original work of the Exhibitor and have been taken in the last 2 years. Mobile phone cameras may be used, but unless specified, images must not be digitally altered.

* **All entries MUST be mounted on black Cardstock.** (as purchased at an office supply store).
Mount boards, or pre-cut mounts can not be accepted due to restrictions with displaying.
Photographs will not be accepted if unmounted or in frames.

* Entry is **not** to have previously been published, or have been exhibited at a previous Warragul Show.

* **Maximum photo size for Section PHJ is 5x7"**. Photos must be printed on quality photo paper.
Photocopies on paper will not be accepted.

PHJ01	• My Pet
PHJ02	• Animal/Bird/Reptile/Insect
PHJ03	• Flower/Fungus
PHJ04	• Garden Scene
PHJ05	• Farm Scene
PHJ06	• Person/People
PHJ07	• Architecture/Buildings
PHJ08	• Nature-scape
PHJ09	• Candid/Funny Photo
PHJ10	• Any other - Any theme not already mentioned.
PHJ11	• Black and White image - Any theme

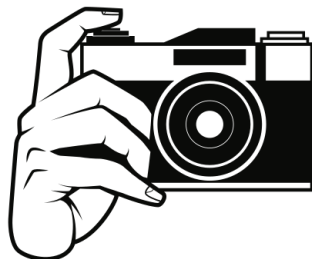

Photography Competition

PLEASE READ GENERAL RULES CAREFULLY BEFORE ENTERING!

Student - Intermediate- 8-13 years - Section PHI- Classes PHI01 → PHI14

Photography Entry Forms must be received by the **Show Office** by no later than **4 pm Wednesday 12th of February**, in order to process tickets for judging.

Exhibits must be delivered to the **Poultry Club Rooms** on either **Friday 14th February between 4pm and 8pm**, or **Saturday 15th February between 10am and 2pm**.

Enquiries to **Kellie - Exhibition Hall Coordinator- exhibition24.wglshow@gmail.com**
(General entry information can be found at the front of this Schedule.)

Please read this CLASS INFORMATION carefully.

Entries that do not comply with class specifications will not be judged.

***All entries in the Photography Section** must be the original work of the Exhibitor and have been taken in the last 2 years. Mobile phone cameras may be used, but unless specified, images must not be digitally altered.

* **All entries MUST be mounted on black Cardstock.** (as purchased at an office supply store).

Mount boards, or pre-cut mounts can not be accepted due to restrictions with displaying.

Photographs will not be accepted if unmounted or in frames.

* Entry is **not** to have previously been published, or have been exhibited at a previous Warragul Show.

* **Maximum photo size for Section PHI is 5x7"**. Photos must be printed on quality photo paper.

Photocopies on paper will not be accepted.

PHI01	• My Pet
PHI02	• Animal/Bird/Reptile/Insect
PHI03	• Flower/Fungus
PHI04	• Garden Scene
PHI05	• Farm Scene
PHI06	• Person/People
PHI07	• Architecture/Buildings
PHI08	• Nature-scape
PHI09	• Old Fashioned/Heritage
PHI10	• Close-up
PHI11	• Tourist Attraction/Holiday snap (not people)
PHI12	• Candid/Funny Photo
PHI13	• Any other - Any theme not already mentioned.
PHI14	• Black and White image - Any theme

Photography Competition

PLEASE READ GENERAL RULES CAREFULLY BEFORE ENTERING!

Student - Senior- 14-18 years - Section PHS- Classes PHS01 → PHS14

Photography Entry forms must be received by the **Show Office** by no later than **4 pm Wednesday 12th of February**, in order to process tickets for judging.

Exhibits must be delivered to the **Poultry Club Rooms** on either **Friday 14th February between 4pm and 8pm**, or **Saturday 15th February between 10am and 2pm**.

Enquiries to **Kellie - Exhibition Hall Coordinator-** exhibition24.wglshow@gmail.com
(General entry information can be found at the front of this Schedule.)

Please read this CLASS INFORMATION carefully.

Entries that do not comply with class specifications will not be judged.

***All entries in the Photography Section** must be the original work of the Exhibitor and have been taken in the last 2 years. Mobile phone cameras may be used, but unless specified, images must not be digitally altered.

* **All entries MUST be mounted on black Cardstock.** (as purchased at an office supply store).

Mount boards, or pre-cut mounts can not be accepted due to restrictions with displaying.

Photographs will not be accepted if unmounted or in frames.

* Entry is **not** to have previously been published, or have been exhibited at a previous Warragul Show.

* **Maximum photo size for Section PHJ is 5 x 7"**. Photos must be printed on quality photo paper.

Photocopies on paper will not be accepted.

PHS01	• My Pet
PHS02	• Animal Study
PHS03	• Bird/Reptile/Insect Study
PHS04	• Flower/Fungus
PHS05	• Garden Scene
PHS06	• Farm Scene
PHS07	• Person/People
PHS08	• Architecture/Buildings
PHS09	• Nature-scape
PHS10	• Old Fashioned/Heritage
PHS11	• Close-up image- any theme
PHS12	• Any other - Any theme not already mentioned.
PHS13	• Black and White image - Any theme
PHS14	• Digital Art 2-in 1 - Superimpose an image from one photo into the scenery of another

Photography Competition

PLEASE READ GENERAL RULES CAREFULLY BEFORE ENTERING!

Adult- Small Print - Section PHSP Classes PHSP01 → PHSP14

Photography Entry forms must be received by the **Show Office** by no later than **4 pm Wednesday 12th of February**, in order to process tickets for judging.

Exhibits must be delivered to the **Poultry Club Rooms** on either **Friday 14th February between 4pm and 8pm**, or **Saturday 15th February between 10am and 2pm**.

Enquiries to **Kellie - Exhibition Hall Coordinator- exhibition24.wglshow@gmail.com**
(General entry information can be found at the front of this Schedule.)

Please read this CLASS INFORMATION carefully.

Entries that do not comply with class specifications will not be judged.

* **All entries in the Photography Section** must be the original work of the Exhibitor and have been taken in the last 2 years. Mobile phone cameras may be used, but unless specified, images must not be digitally altered.

* All entries **MUST** be mounted on black Cardstock. (as purchased at an office supply store).
Mount boards, or pre-cut mounts can not be accepted due to restrictions with displaying.
Photographs will not be accepted if unmounted or in frames.

* Entry is **not** to have previously been published, or have been exhibited at a previous Warragul Show.

* **Maximum entry size (including mount) for Adult Small Print is 10 x 12"**.

Photos must be printed on quality photo paper. Photocopies on paper will not be accepted.

**** Please Note...** *If you are entering this section as a Novice, (See General Rules in the front of this Schedule for eligibility and further details), you must write the letter ' N ' beside the class number on your entry form.*

If there are less than 3 entries in any class, then the Novice and Standard classes will be combined and judged as one class.

PHSP01	• Animal Study (Not Pets)
PHSP02	• Bird Study
PHSP03	• Insect/Reptile Study
PHSP04	• Flower/Fungus Study
PHSP05	• Person/People/Portraiture
PHSP06	• Sunrise/Sunset
PHSP07	• Nature-scape
PHSP08	• Architecture/Buildings/ Structure
PHSP09	• Garden Scene/Farm Scene
PHSP10	• Pet Portrait
PHSP11	• Old Fashioned/Heritage
PHSP12	• Close-up image - Any theme
PHSP13	• Colour Altered Image - Sepia, colour washed etc. (Not Black & White)
PHSP14	• Any other - Any theme not already mentioned.

Photography Competition

PLEASE READ GENERAL RULES CAREFULLY BEFORE ENTERING!

Adult- Large Print - Section PHLP Classes PHLP01 → PHLP14

Photography Entry forms must be received by the **Show Office** by no later than **4 pm Wednesday 12th of February**, in order to process tickets for judging.

Exhibits must be delivered to the **Poultry Club Rooms** on either **Friday 14th February between 4pm and 8pm**, or **Saturday 15th February between 10am and 2pm**.

Enquiries to Kellie - Exhibition Hall Coordinator- exhibition24.wglshow@gmail.com
(General entry information can be found at the front of this Schedule.)

Please read this CLASS INFORMATION carefully.

Entries that do not comply with class specifications will not be judged.

***All entries in the Photography Section** must be the original work of the Exhibitor and have been taken in the last 2 years. Mobile phone cameras may be used, but unless specified, images must not be digitally altered.

* All entries **MUST** be mounted on black Cardstock. (as purchased at an office supply store). Mount boards, or pre-cut mounts can not be accepted due to restrictions with displaying. Photographs will not be accepted if unmounted or in frames.

* Entry is **not** to have previously been published, or have been exhibited at a previous Warragul Show.

* **Maximum entry size (including mount) for Adult Large Print is 16 x 20".**

Photos must be printed on quality photo paper. Photocopies on paper will not be accepted.

**** Please Note... If you are entering this section as a Novice, (See General Rules in the front of this Schedule for eligibility and further details), you must write the letter ' N ' beside the class number on your entry form.**

If there are less than 3 entries in any class, then the Novice and Standard classes will be combined and judged as one class.

PHLP01	• Animal Study (Not Pets)
PHLP02	• Bird Study
PHLP03	• Insect/Reptile Study
PHLP04	• Flower/Fungus Study
PHLP05	• Person/People/Portraiture
PHLP06	• Sunrise/Sunset
PHLP07	• Nature-scape
PHLP08	• Architecture/Buildings/ Structure
PHLP09	• Garden Scene/Farm Scene
PHLP10	• Pet Portrait
PHLP11	• Old Fashioned/Heritage
PHLP12	• Close-up image - Any theme
PHLP13	• Colour Altered Image - Sepia, colour washed etc. (Not Black & White)
PHLP14	• Any other - Any theme not already mentioned.

Photography Competition

PLEASE READ GENERAL RULES CAREFULLY BEFORE ENTERING!

Adult- Black & White - Section PHBW - Classes PHBW01 → PHBW08

Photography Entry forms must be received by the **Show Office** by no later than **4 pm Wednesday 12th of February**, in order to process tickets for judging.

Exhibits must be delivered to the **Poultry Club Rooms** on either **Friday 14th February between 4pm and 8pm**, or **Saturday 15th February between 10am and 2pm**.

Enquiries to **Kellie - Exhibition Hall Coordinator-** exhibition24.wglshow@gmail.com

(General entry information can be found at the front of this Schedule.)

Please read this CLASS INFORMATION carefully.

Entries that do not comply with class specifications will not be judged.

***All entries in the Photography Section** must be the original work of the Exhibitor and have been taken in the last 2 years. Mobile phone cameras may be used, but unless specified, images must not be digitally altered.

* All entries **MUST** be mounted on black Cardstock. (as purchased at an office supply store). Mount boards, or pre-cut mounts can not be accepted due to restrictions with displaying. Photographs will not be accepted if unmounted or in frames.

* Entry is **not** to have previously been published, or have been exhibited at a previous Warragul Show.

* **Maximum entry size (including mount) for Black and White Print is 10 x 12".**

Photos must be printed on quality photo paper. Photocopies on paper will not be accepted.

**** Please Note... If you are entering this section as a Novice**, (See **General Rules** in the front of this Schedule for eligibility and further details), **you must write the letter ' N ' beside the class number on your entry form.**

If there are less than 3 entries in any class, then the Novice and Standard classes will be combined and judged as one class.

PHBW01	• Nature-scape
PHBW02	• Person/People/Portraiture
PHBW03	• Architecture/Buildings/ Structure
PHBW04	• Old Fashioned/Heritage
PHBW05	• Close-up image - Any theme
PHBW06	• Machinery/Vehicles/Watercraft
PHBW07	• Animal/Bird/Reptile/Insect
PHBW08	• Any other - Any theme not already mentioned.

Thank You to our Photography Section Sponsors-

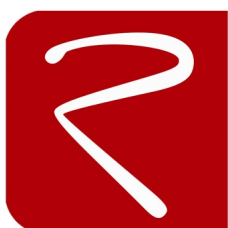

Roylaines
EST. 1957

www.roylaines.com.au

PHOTO & ELECTRONICS

PHOTO  EDGE
jaycar
Authorised Reseller

 **LEADING EDGE**
ELECTRONICS

FUJIFILM

Photography Competition

PLEASE READ GENERAL RULES CAREFULLY BEFORE ENTERING!

Adult- Professional/Camera Club - Section PHPC Classes PHPC01 → PHPC10

Photography Entry forms must be received by the Show Office by no later than 4 pm Wednesday 12th of February, in order to process tickets for judging.

Exhibits must be delivered to the Poultry Club Rooms on either Friday 14th February between 4pm and 8pm, or Saturday 15th February between 10am and 2pm.

Enquiries to Kellie - Exhibition Hall Coordinator- exhibition24.wglshow@gmail.com
(General entry information can be found at the front of this Schedule.)

Please read this CLASS INFORMATION carefully.

Entries that do not comply with class specifications will not be judged.

***All entries in the Photography Section must be the original work of the Exhibitor and have been taken in the last 2 years. Mobile phone cameras may be used, but unless specified, images must not be digitally altered.**

* All entries MUST be mounted on black Cardstock. (as purchased at an office supply store).

Mount boards, or pre-cut mounts can not be accepted due to restrictions with displaying.

Photographs will not be accepted if unmounted or in frames.

* Entry is **not** to have previously been published, or have been exhibited at a previous Warragul Show.

* A Professional photographer is considered to be someone who advertises their services to the public as a photographer, regardless of where they operate from.

*** Maximum entry size (including mount) for Professional/Camera Club Print is 10 x 12".**

Photos must be printed on quality photo paper. Photocopies on paper will not be accepted.

PHPC01	• Nature-scape
PHPC02	• Person/People/Portraiture
PHPC03	• Animal/Wildlife
PHPC04	• Architecture/Buildings/ Structure
PHPC05	• Old Fashioned/Heritage
PHPC06	• Close-up image - Any theme
PHPC07	• Sunrise/Sunset
PHPC08	• Celebration
PHPC09	• Any other - Any theme not already mentioned.
PHPC10	• Black & White image - Any theme



Thank You

for supporting

our 140th

WARRAGUL SHOW

in 2025!

SEE YOU THERE!